ХРЕСТОМАТИЯ
ДЛЯ АНСАМБЛЕЙ
БАЯНОВ

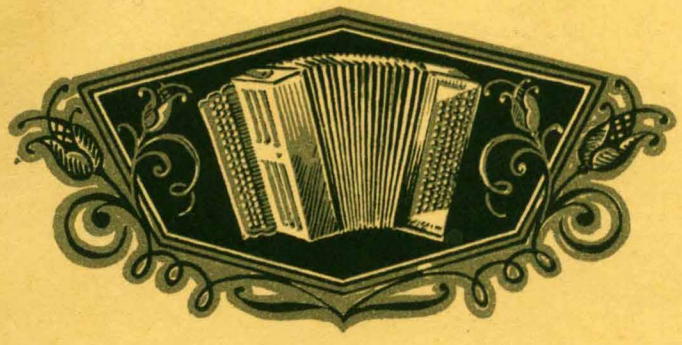

• МУЗГИЗ • 1958 •

ХРЕСТОМАТИЯ
ДЛЯ АНСАМБЛЕЙ БАЯНОВ

Выпуск IV

Составил С. КОНЯЕВ

ГОСУДАРСТВЕННОЕ МУЗЫКАЛЬНОЕ ИЗДАТЕЛЬСТВО
Москва 1958

Ноты: Ale07.ru

НА ВОЛГЕ

М. БАЛАКИРЕВ

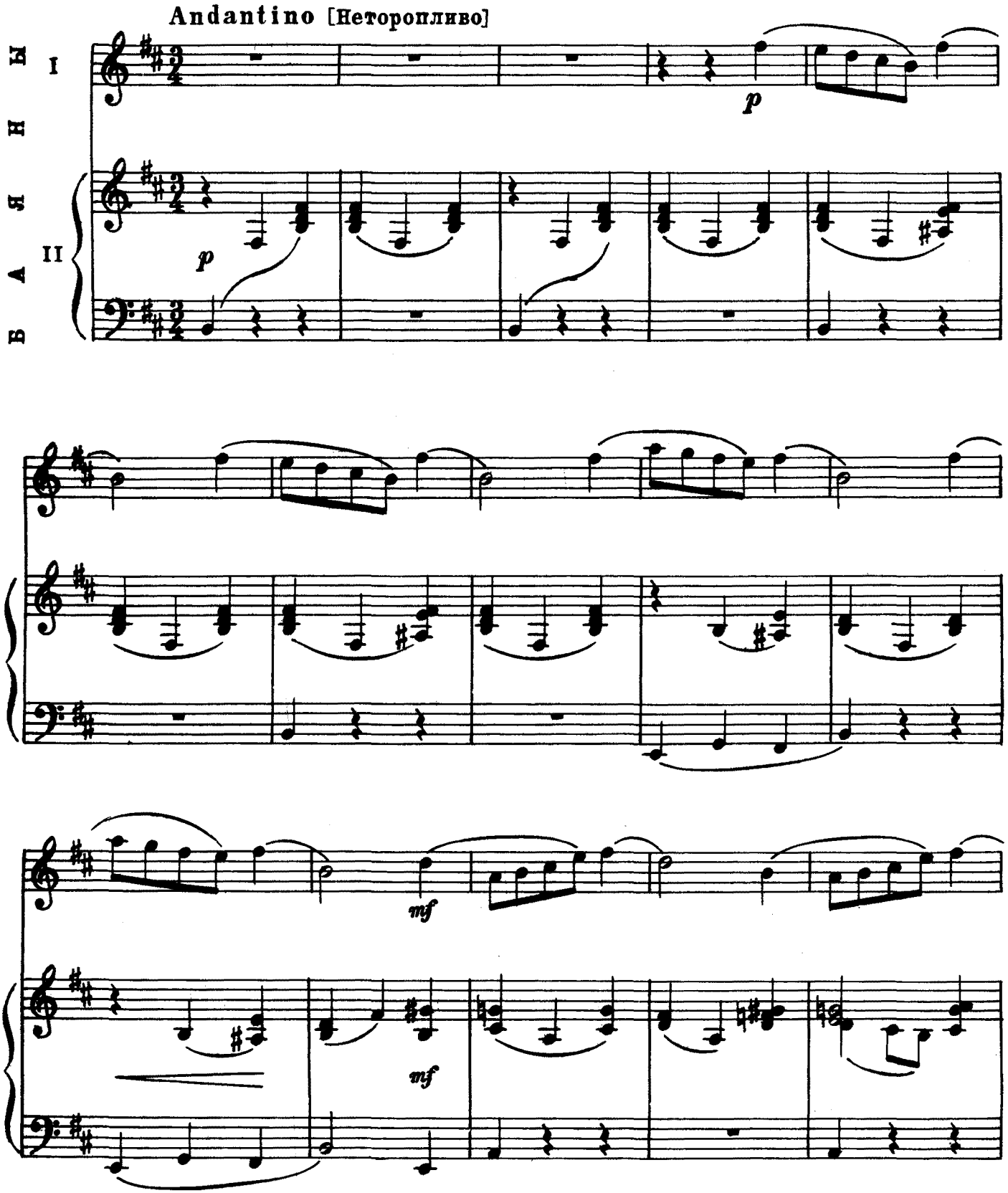

Ноты: Ale07.ru

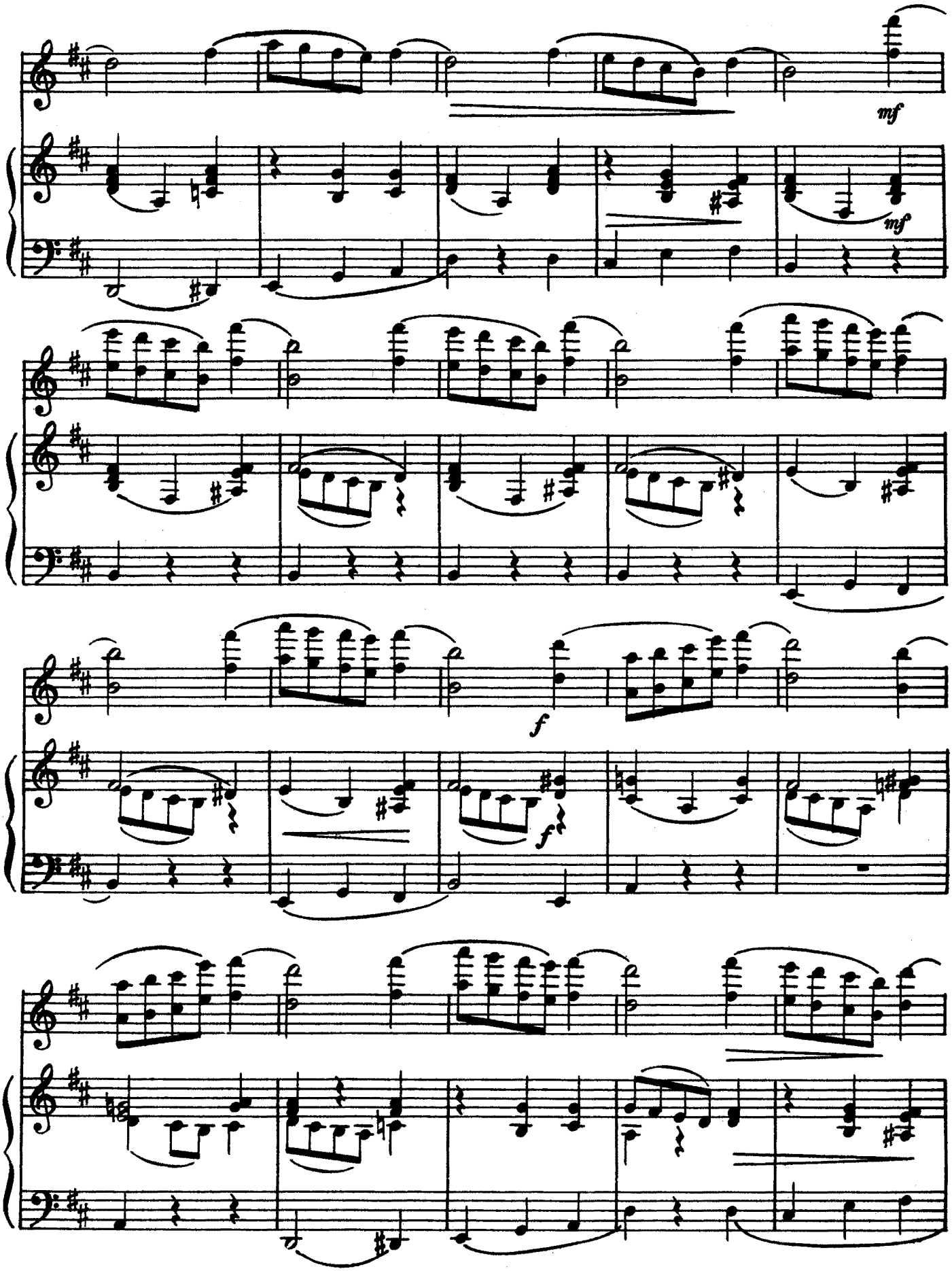

Ноты: Ale07.ru

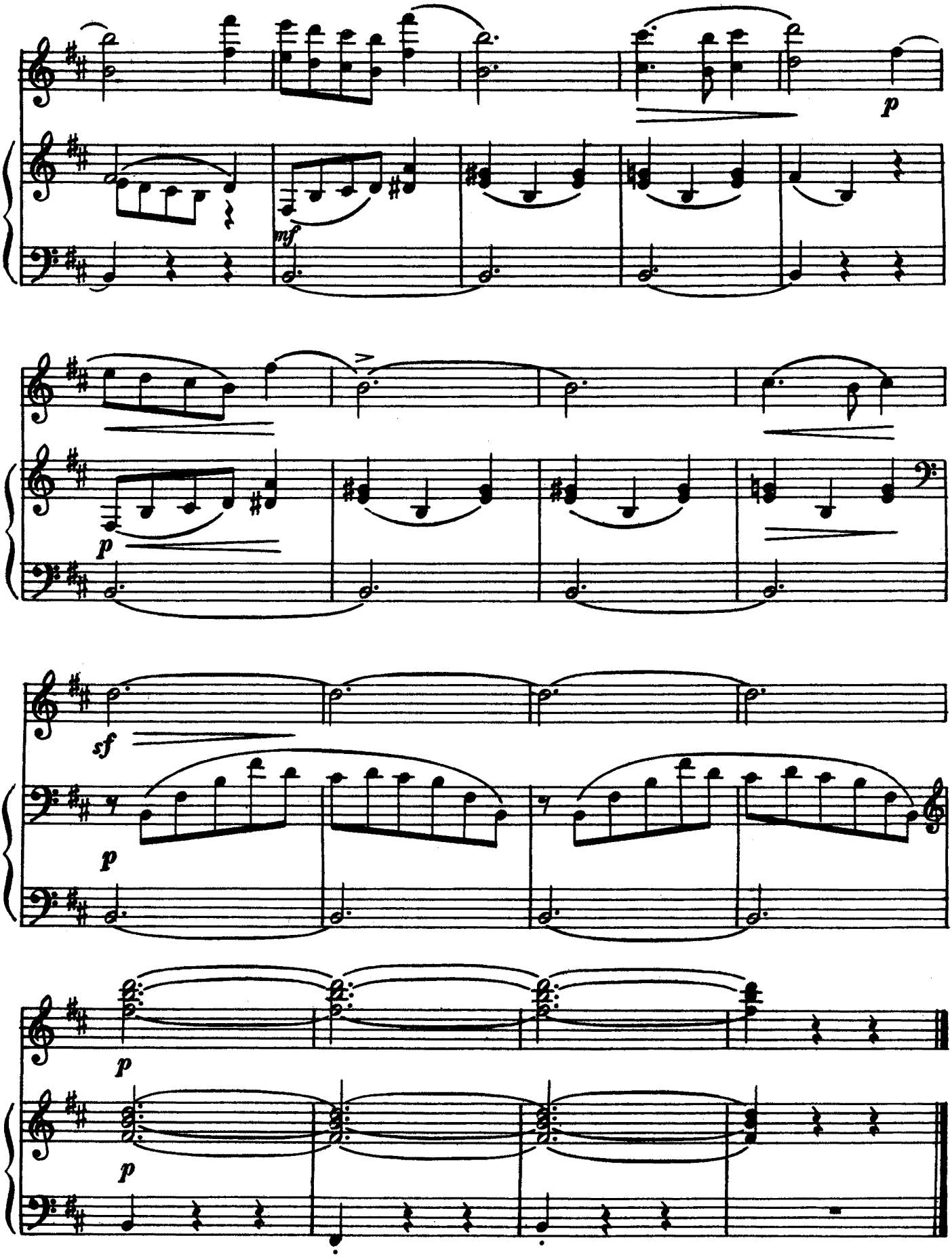

Ноты: Ale07.ru

ЛУЧИНА, ЛУЧИНУШКА

Русская народная песня

Медленно

Обработка В. НАСОНОВА

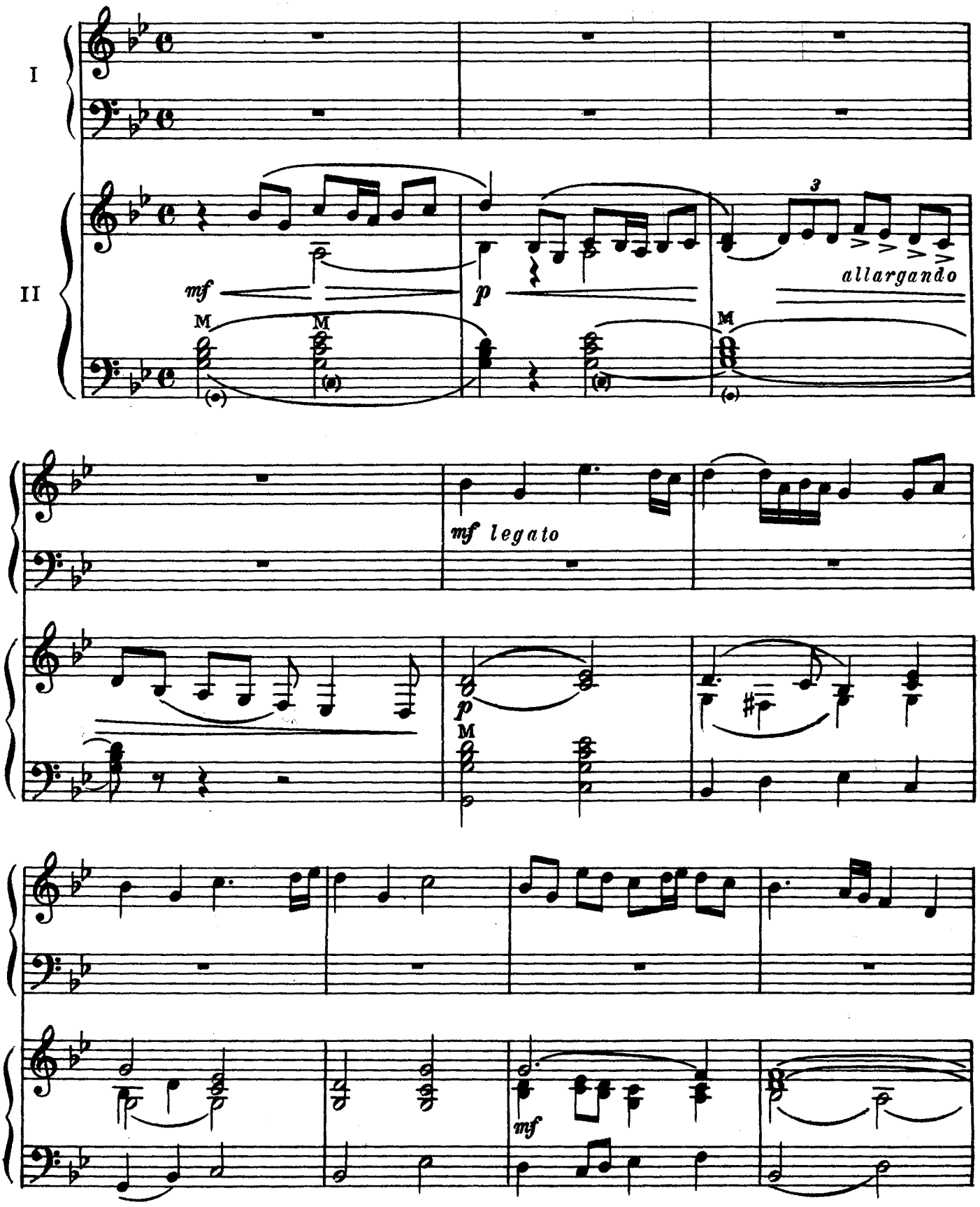

Ноты: Ale07.ru

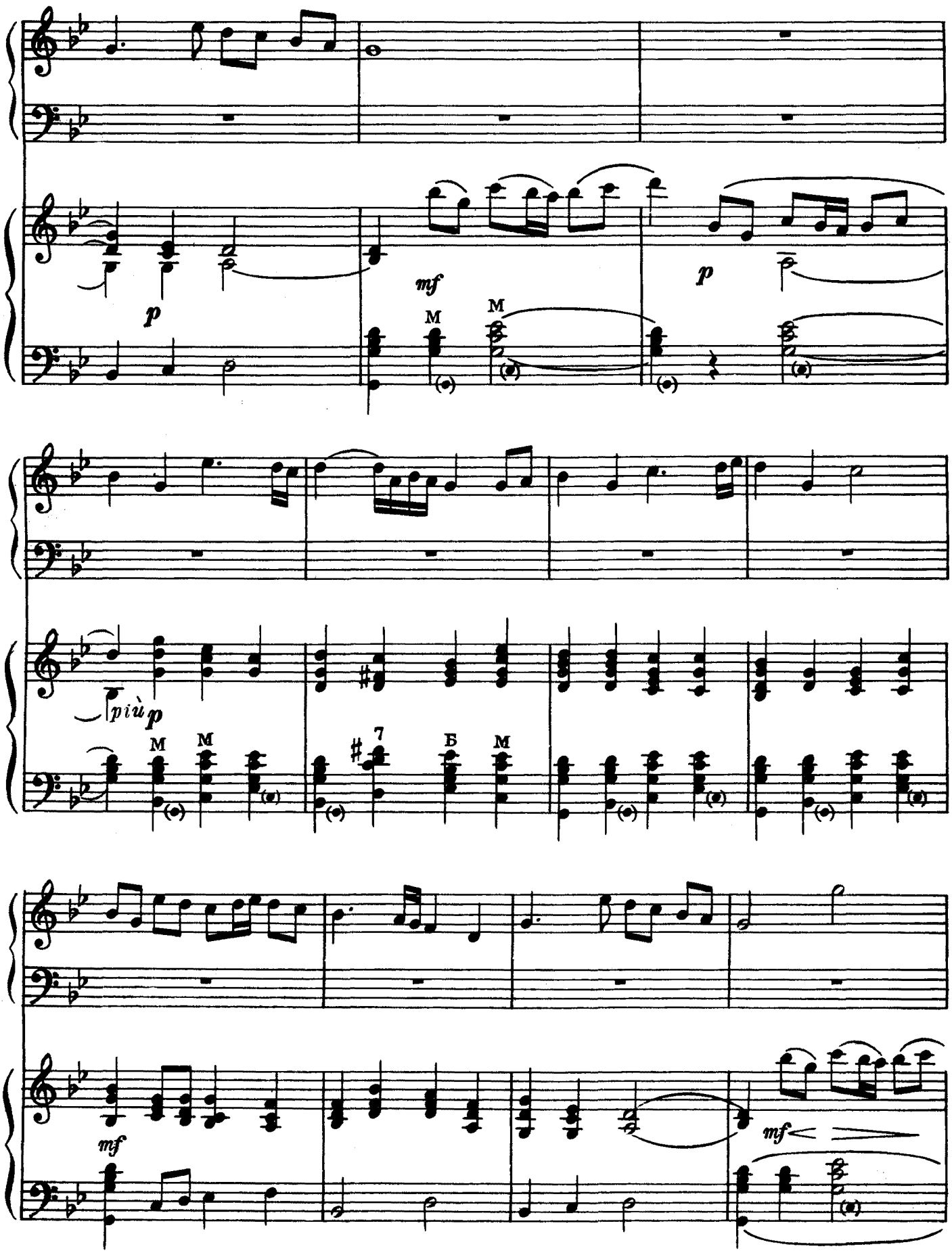

Ноты: Ale07.ru

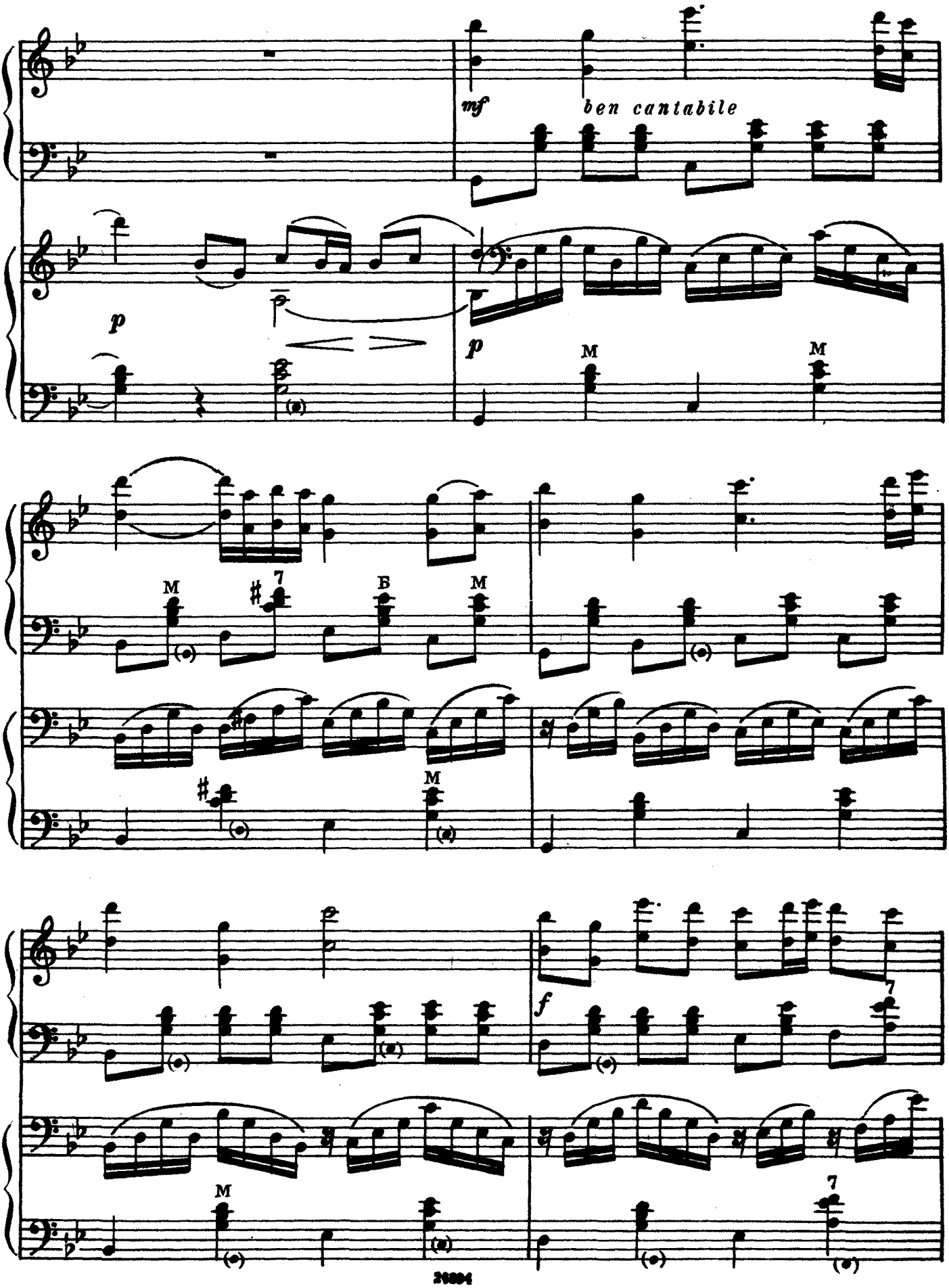

Ноты: Ale07.ru

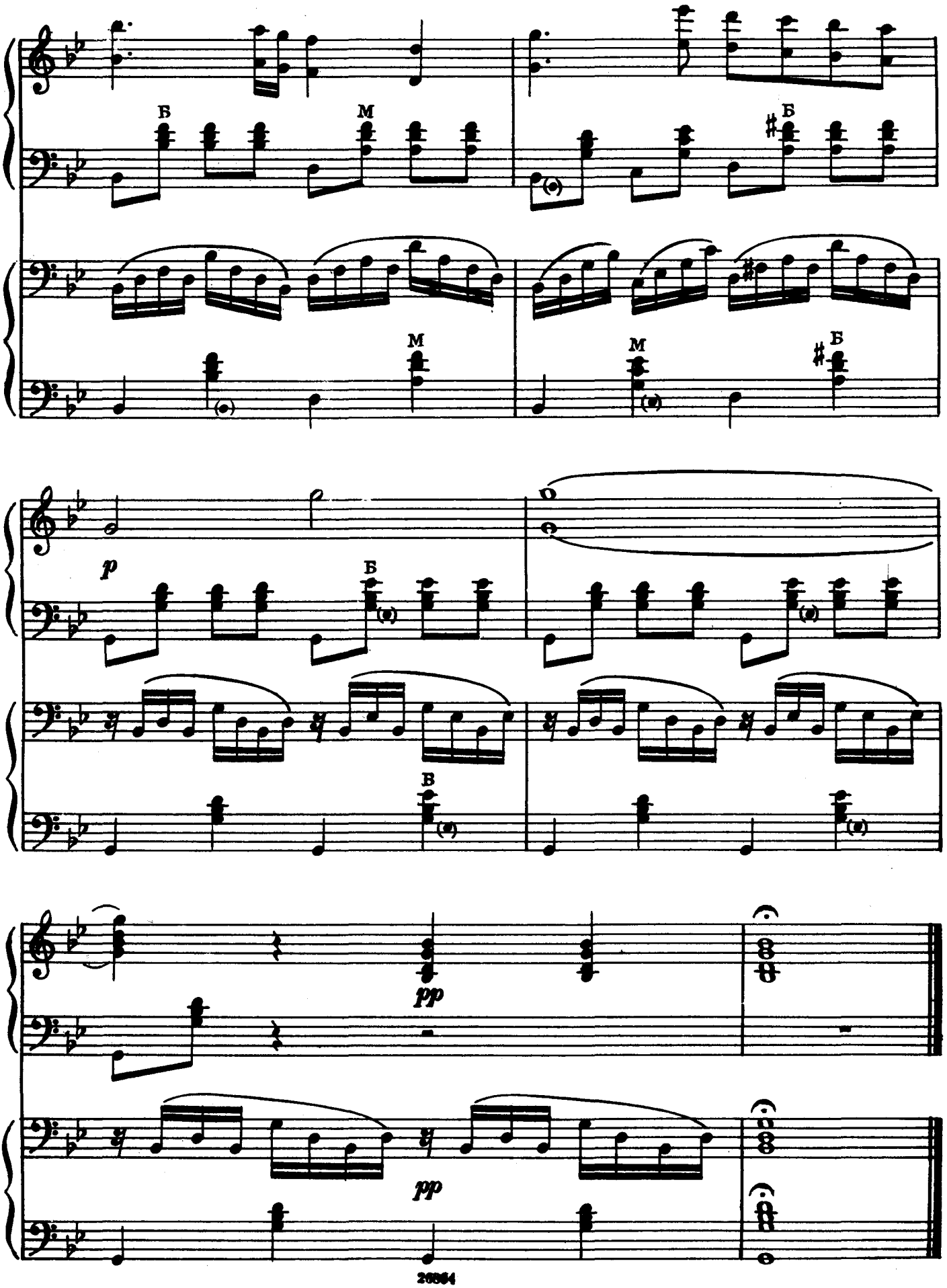

Ноты: Ale07.ru

КАК У НАШИХ У ВОРОТ

Русская народная песня

Обработка А. МАРЬИНА

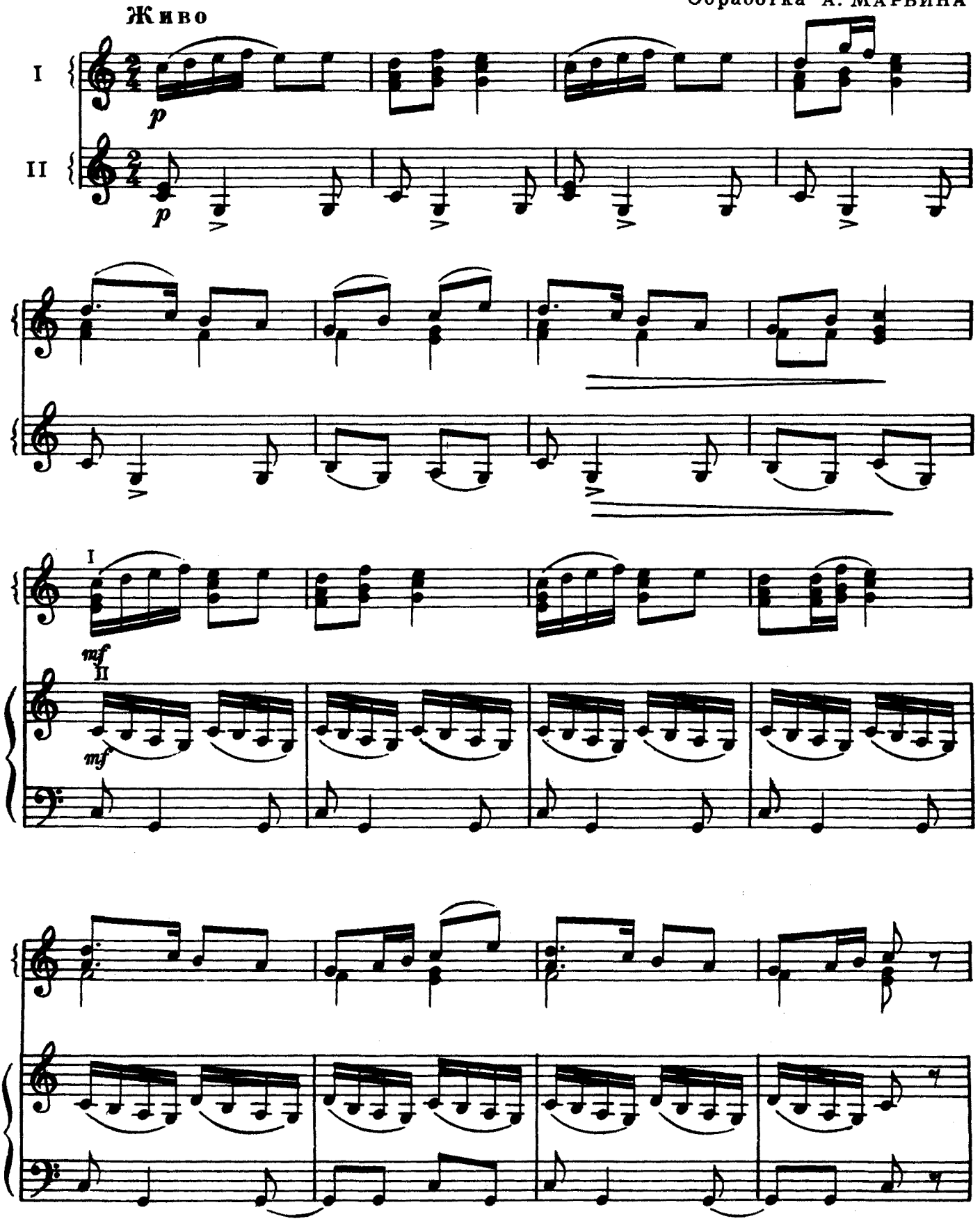

Ноты: Ale07.ru

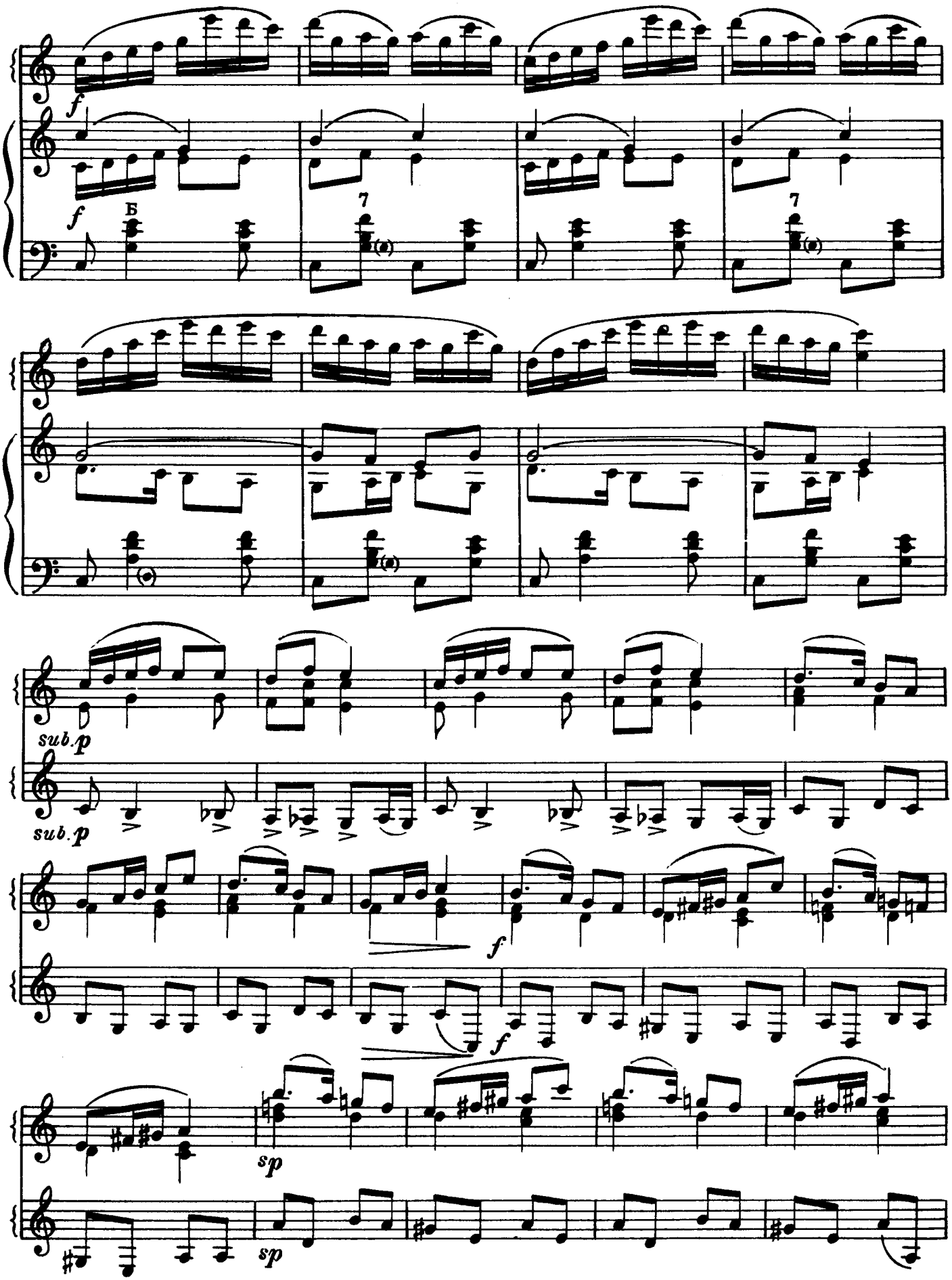
f
f
Б
7
7
sub.p
sub.p
f
f
sp
sp

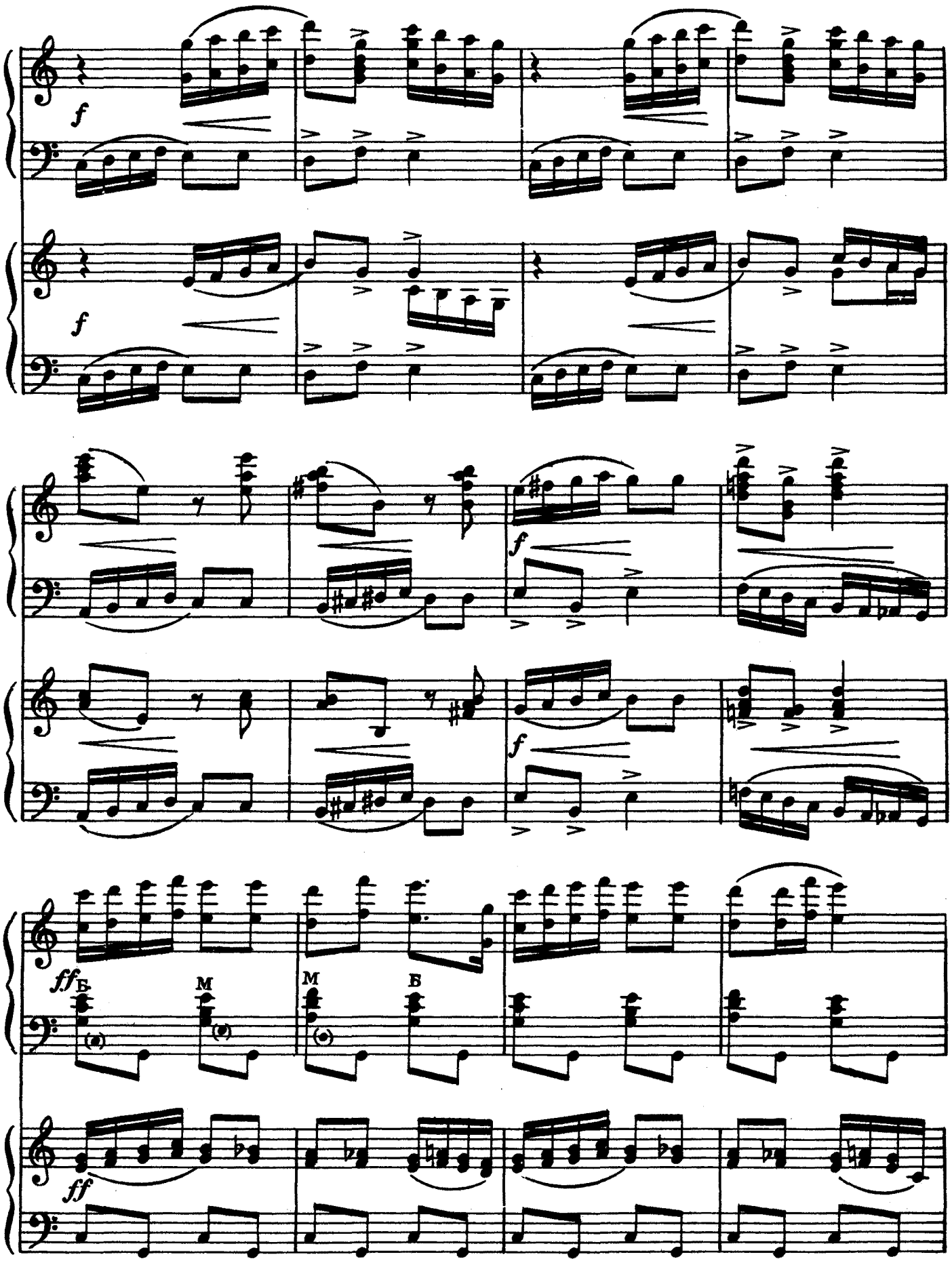

Ноты: Ale07.ru

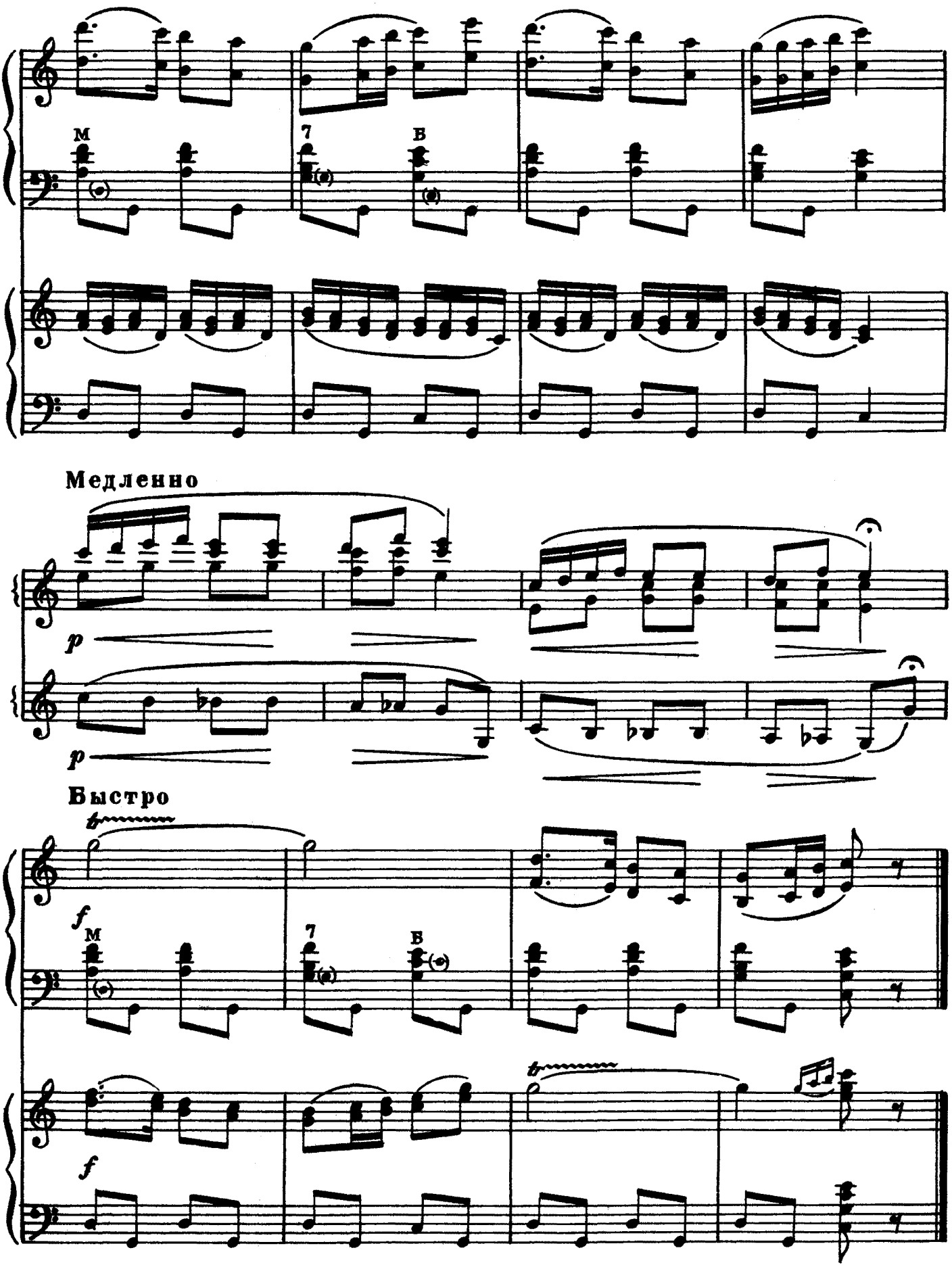

Ноты: Ale07.ru

ЖЕНЧИЧОК - БРЕНЧИЧОК

Украинская народная песня

Обработка Ю. ОСТРОУМОВА

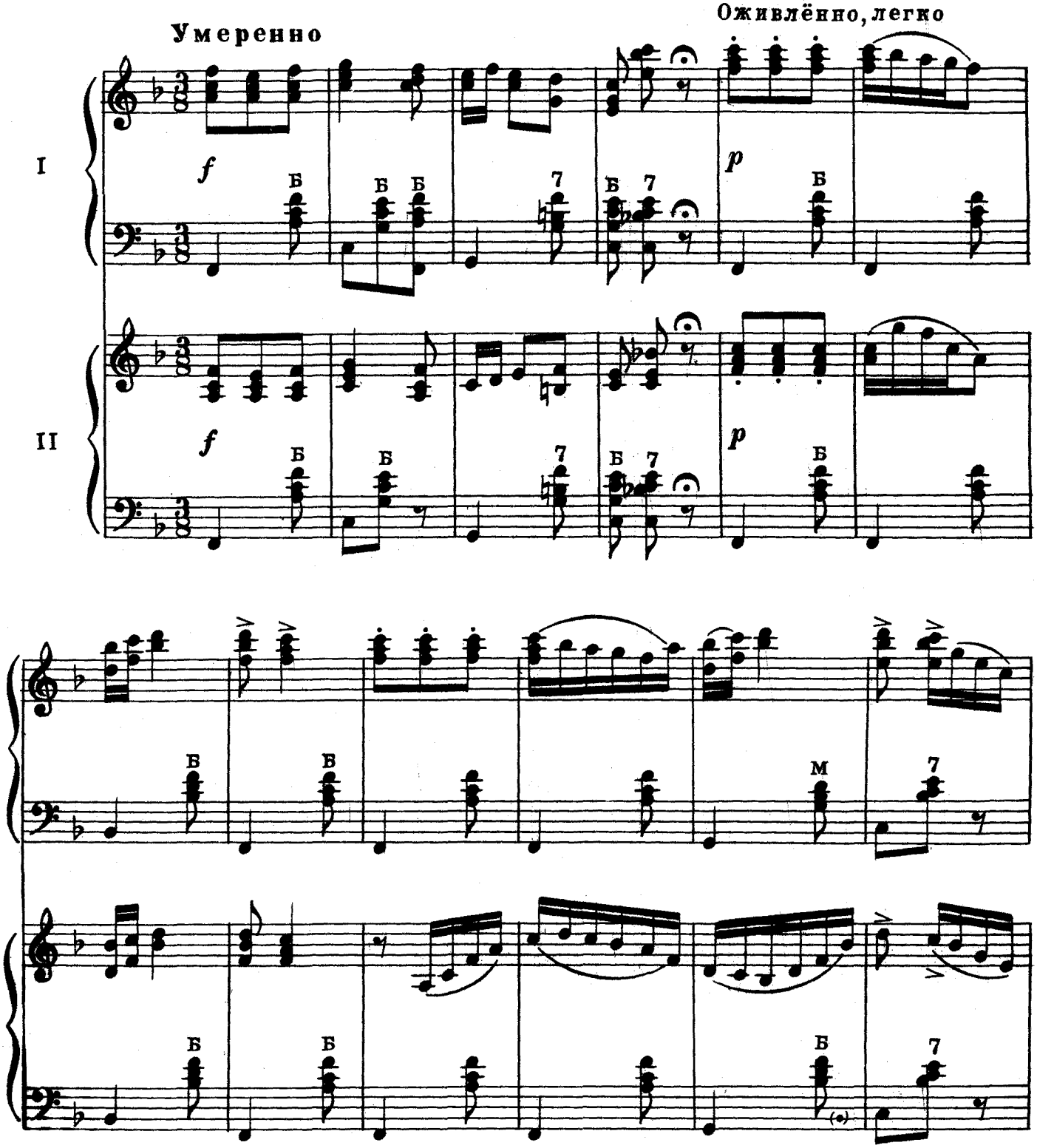

Ноты: Ale07.ru

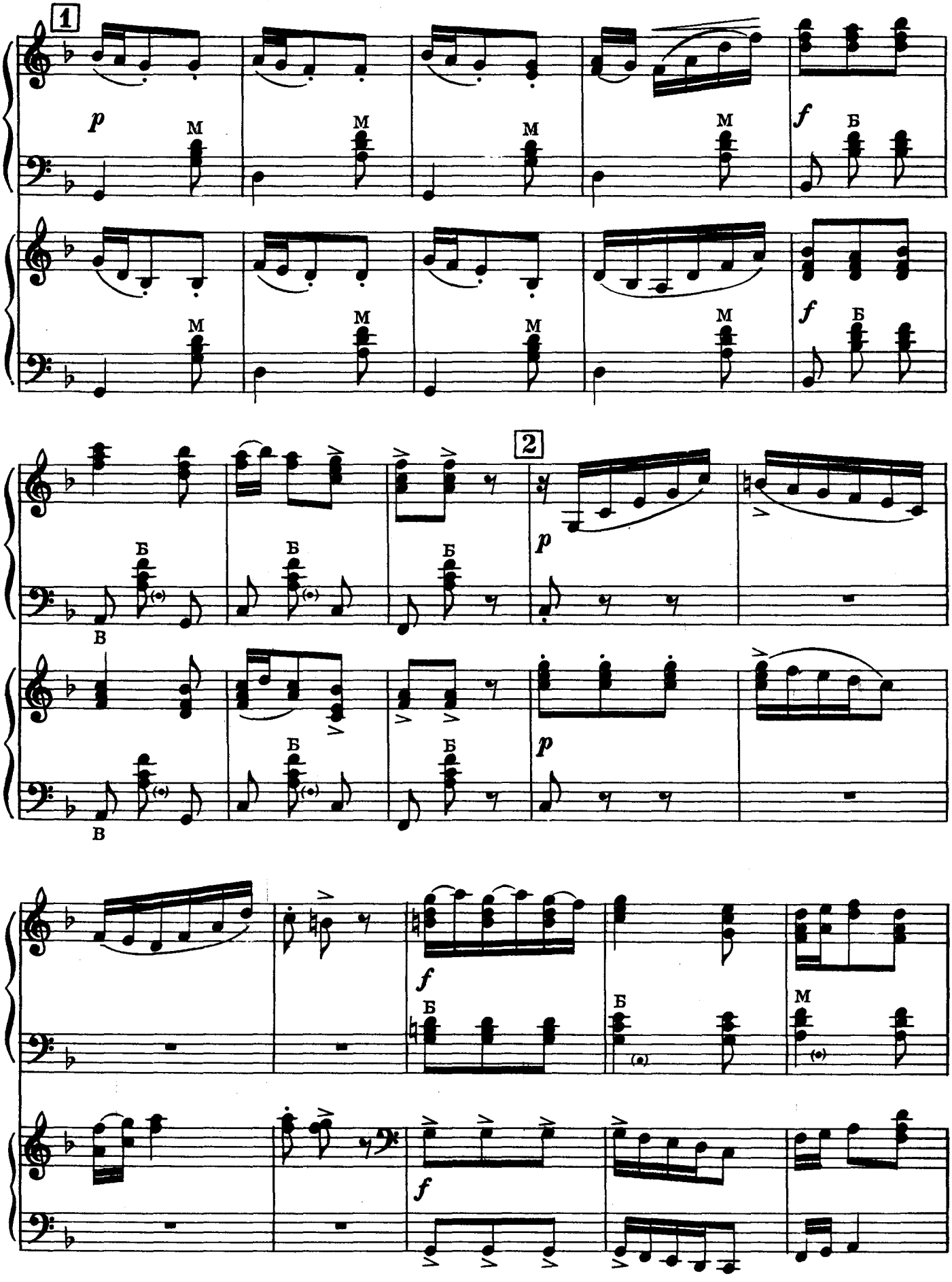
1
2
p
f
M
Б
В

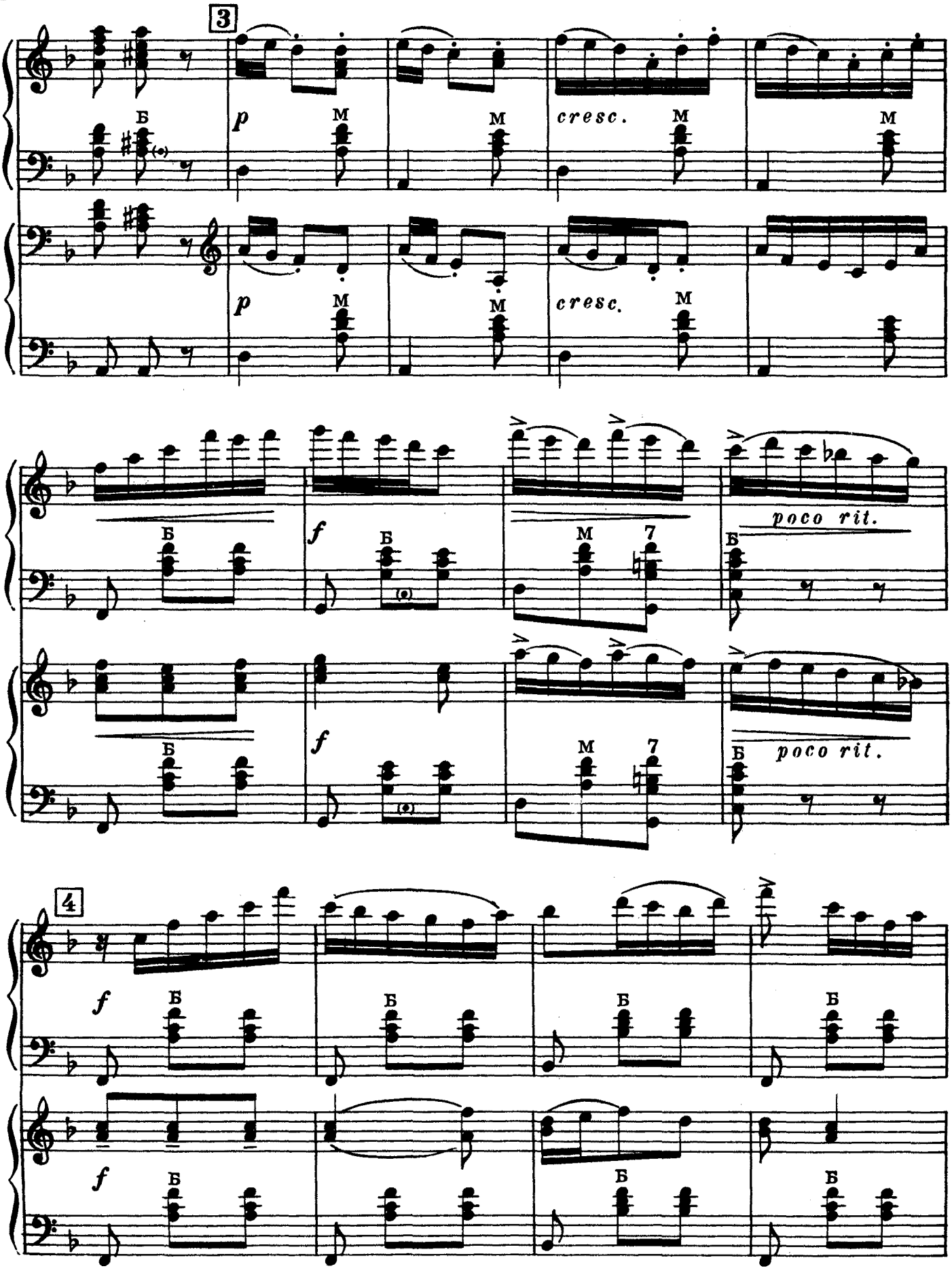

Ноты: Ale07.ru

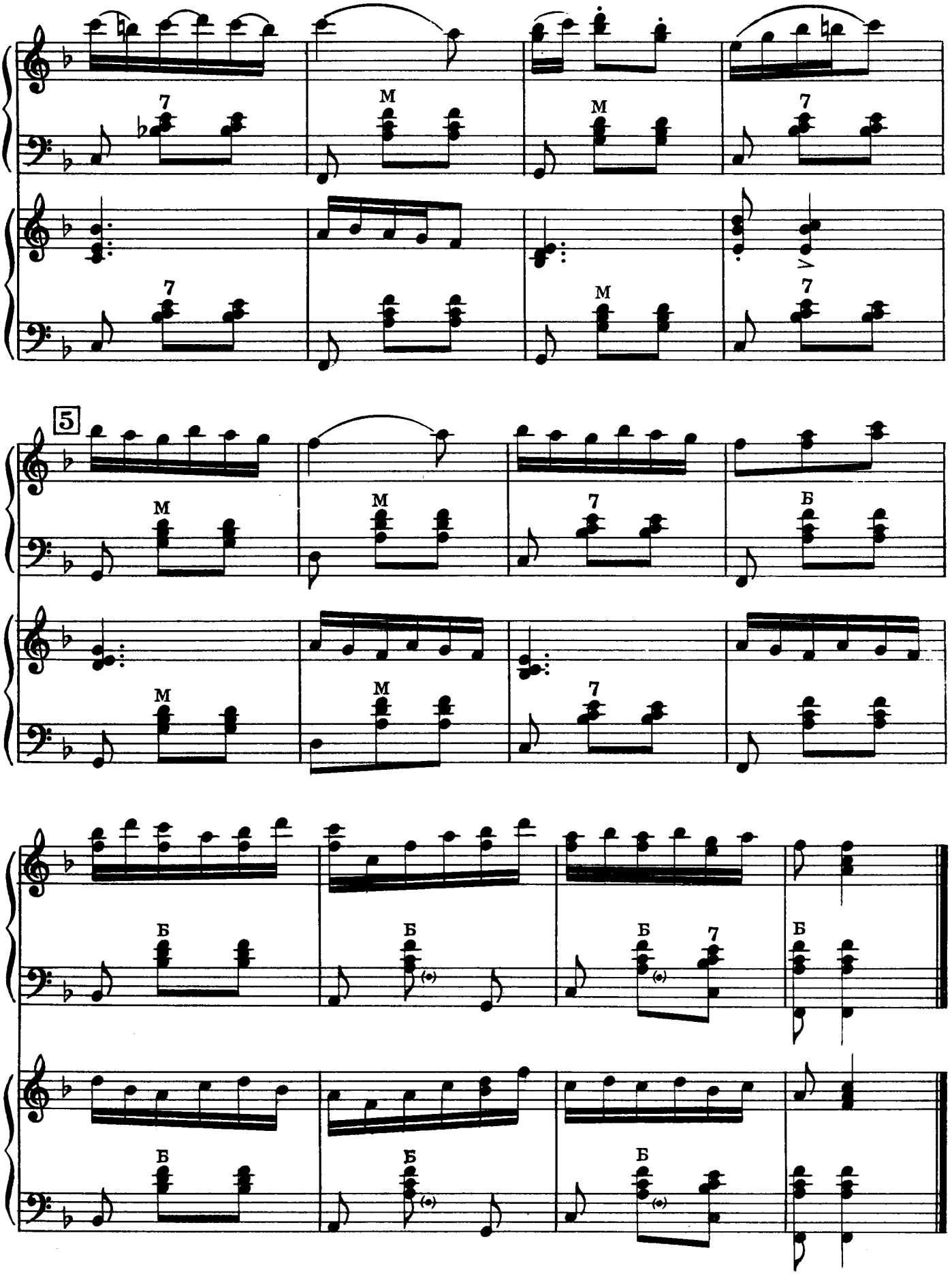

Ноты: Ale07.ru

ПЛЯСКА СКОМОРОХОВ

из оперы „СНЕГУРОЧКА“

Н. РИМСКИЙ-КОРСАКОВ

Vivace [Довольно живо] ♩=152

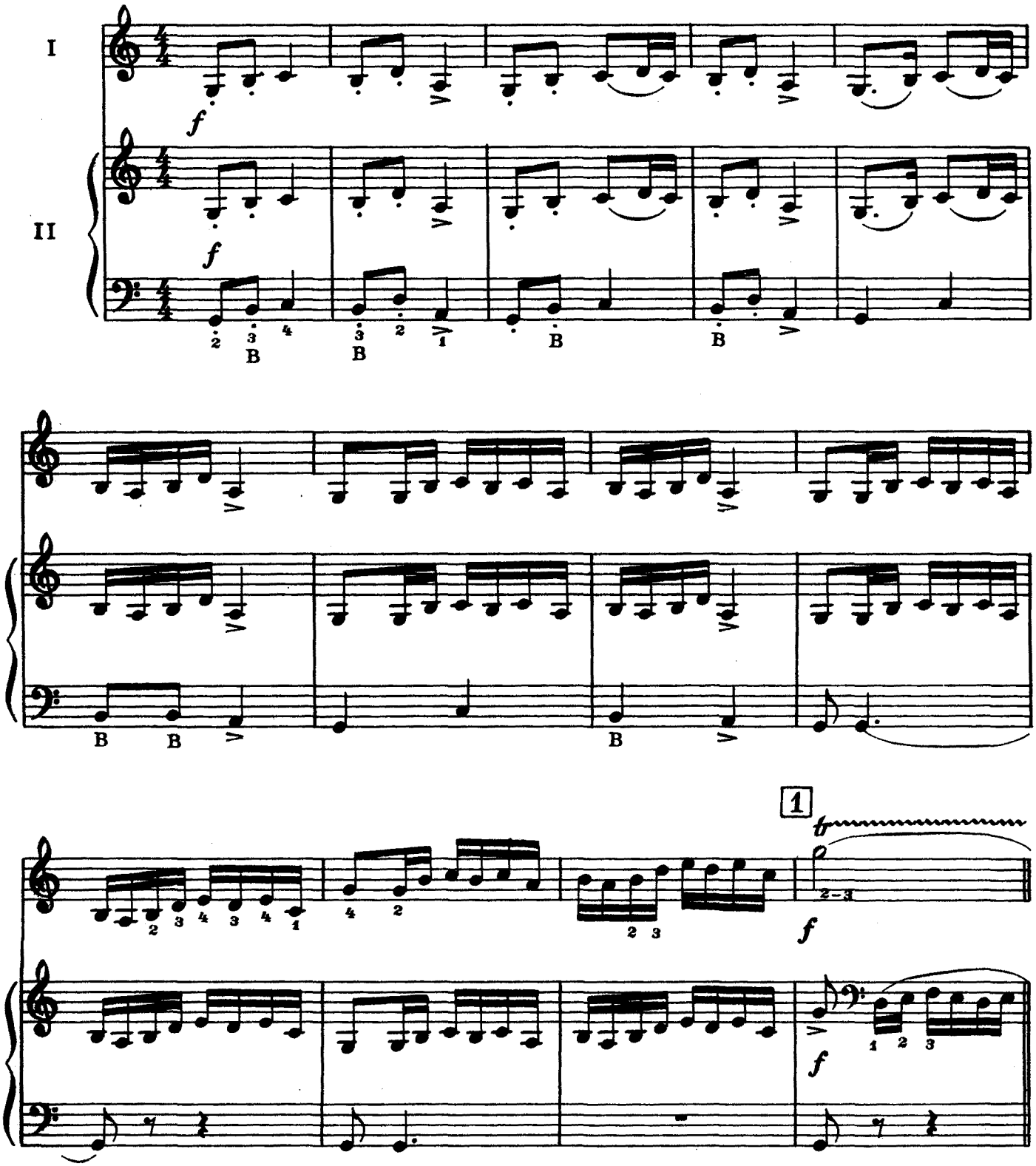

Ноты: Ale07.ru

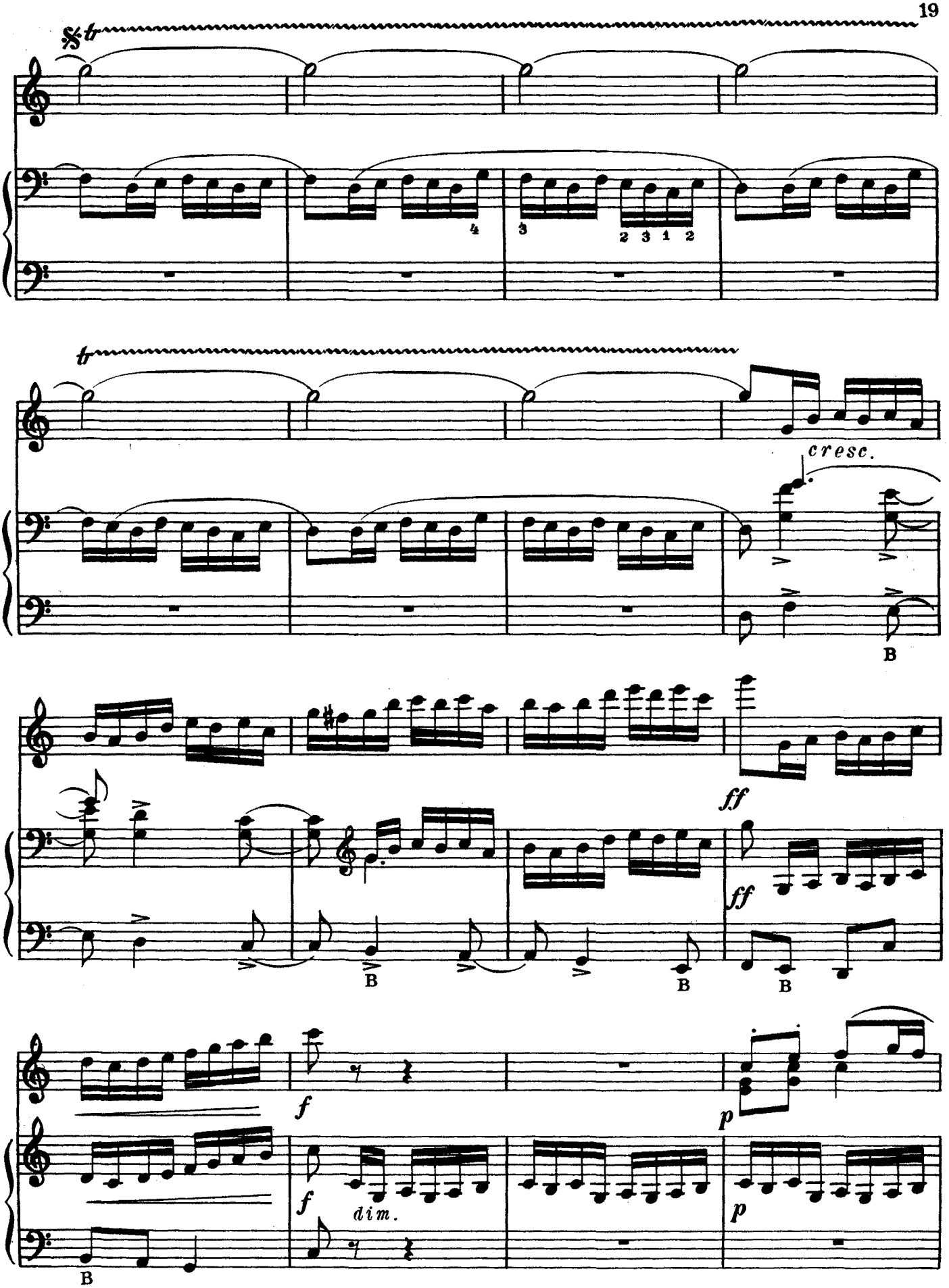

Ноты: Ale07.ru

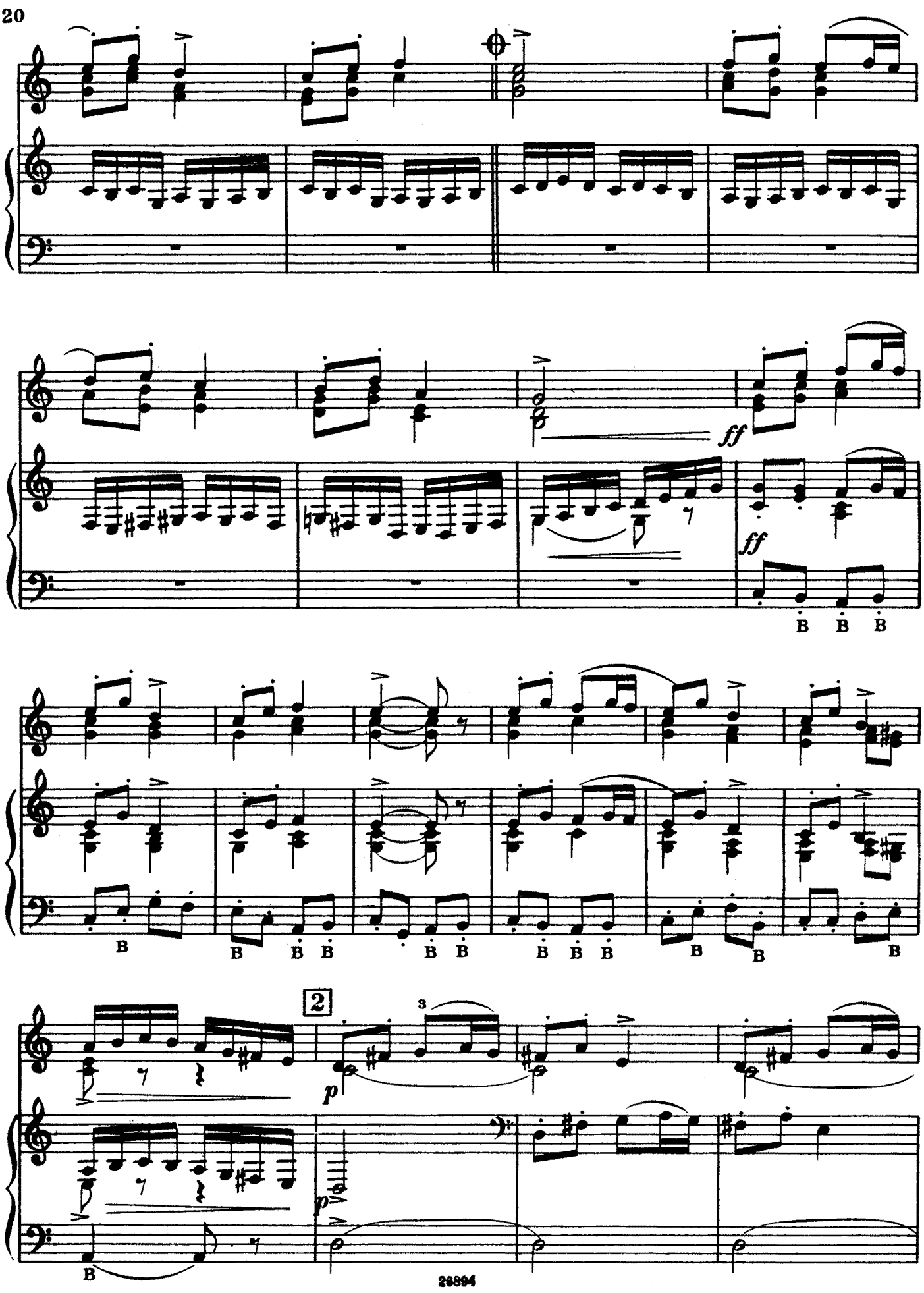

Ноты: Ale07.ru

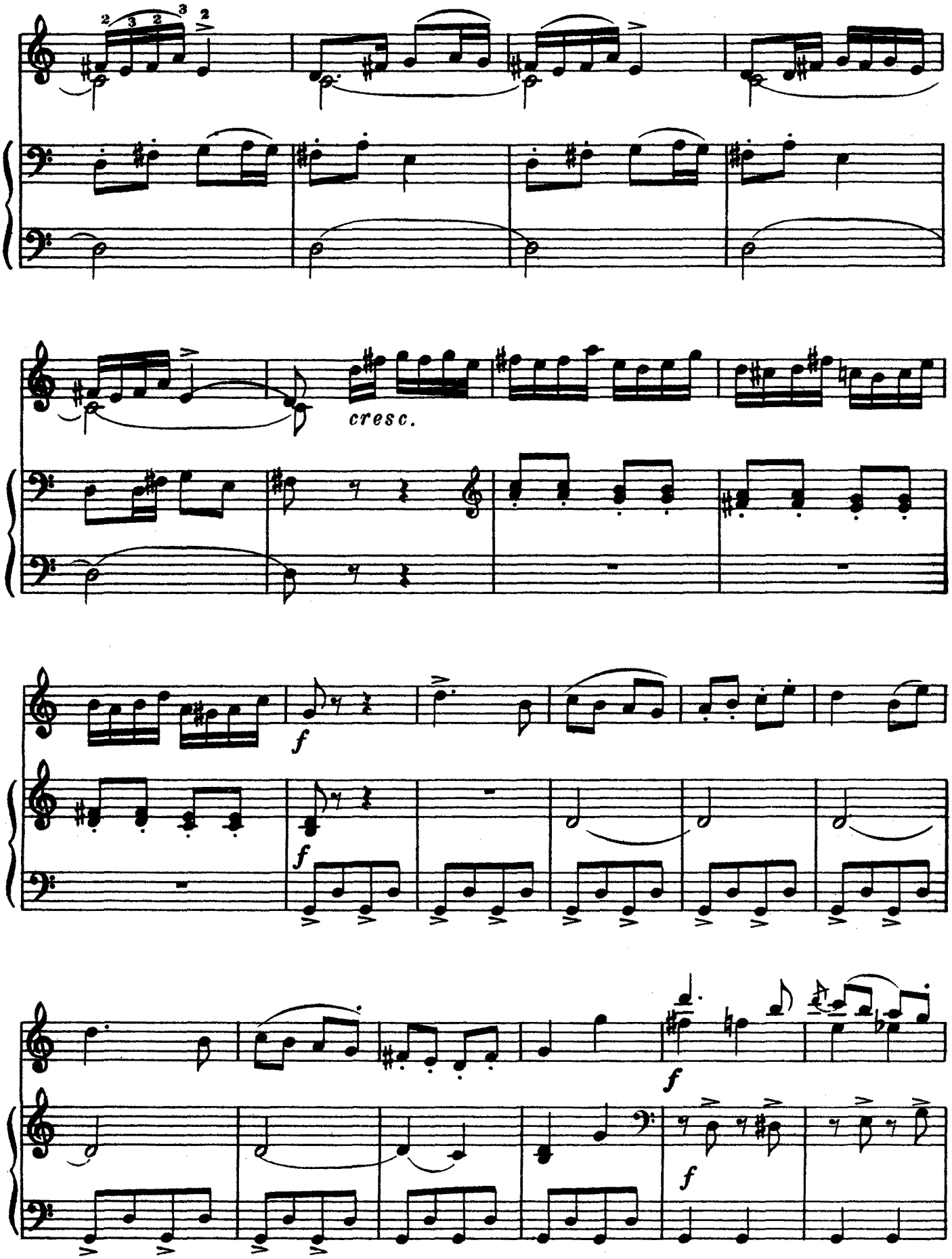
cresc.
f
f
f
f

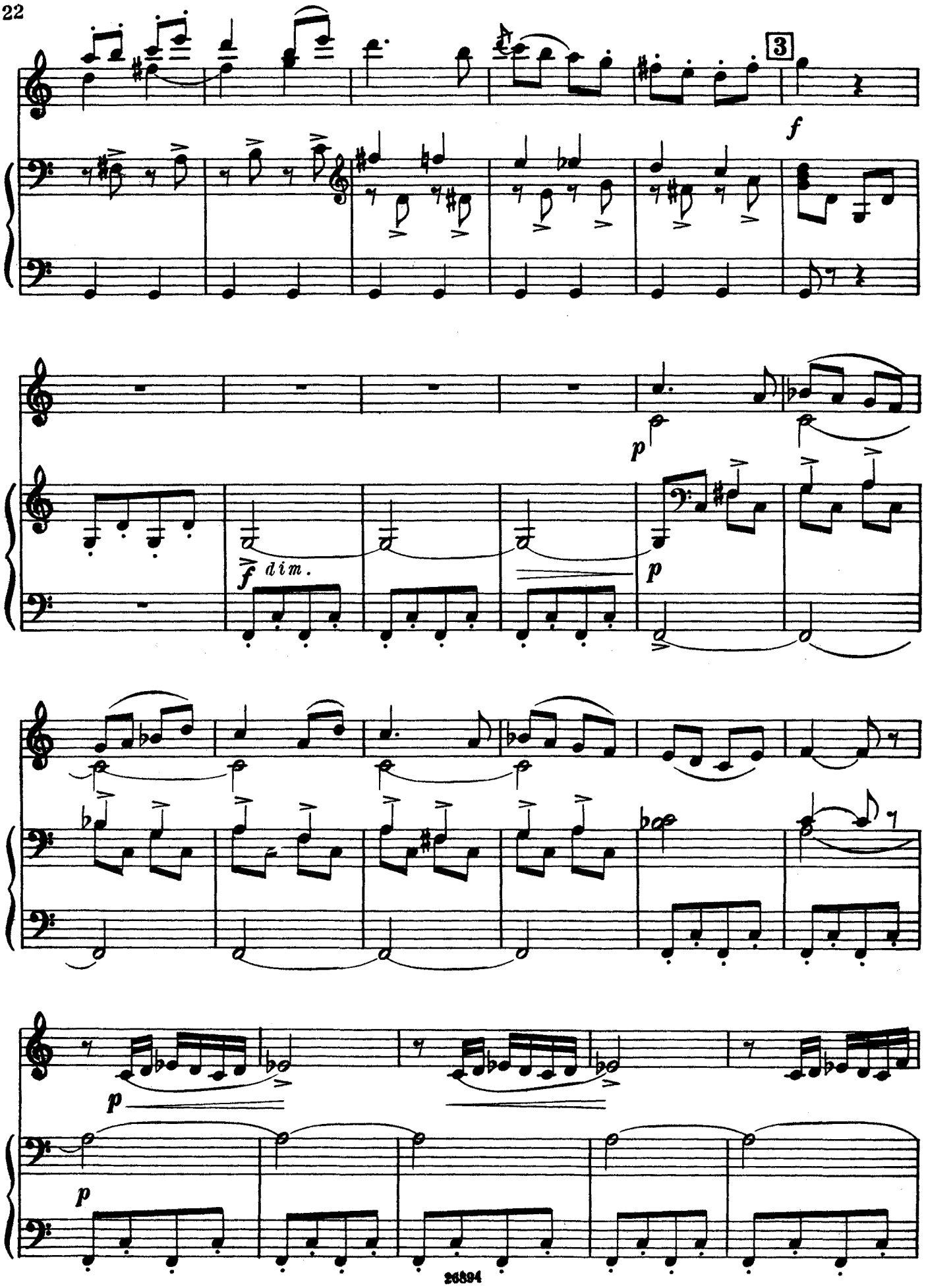
3
f
p
f dim.
p
p
p

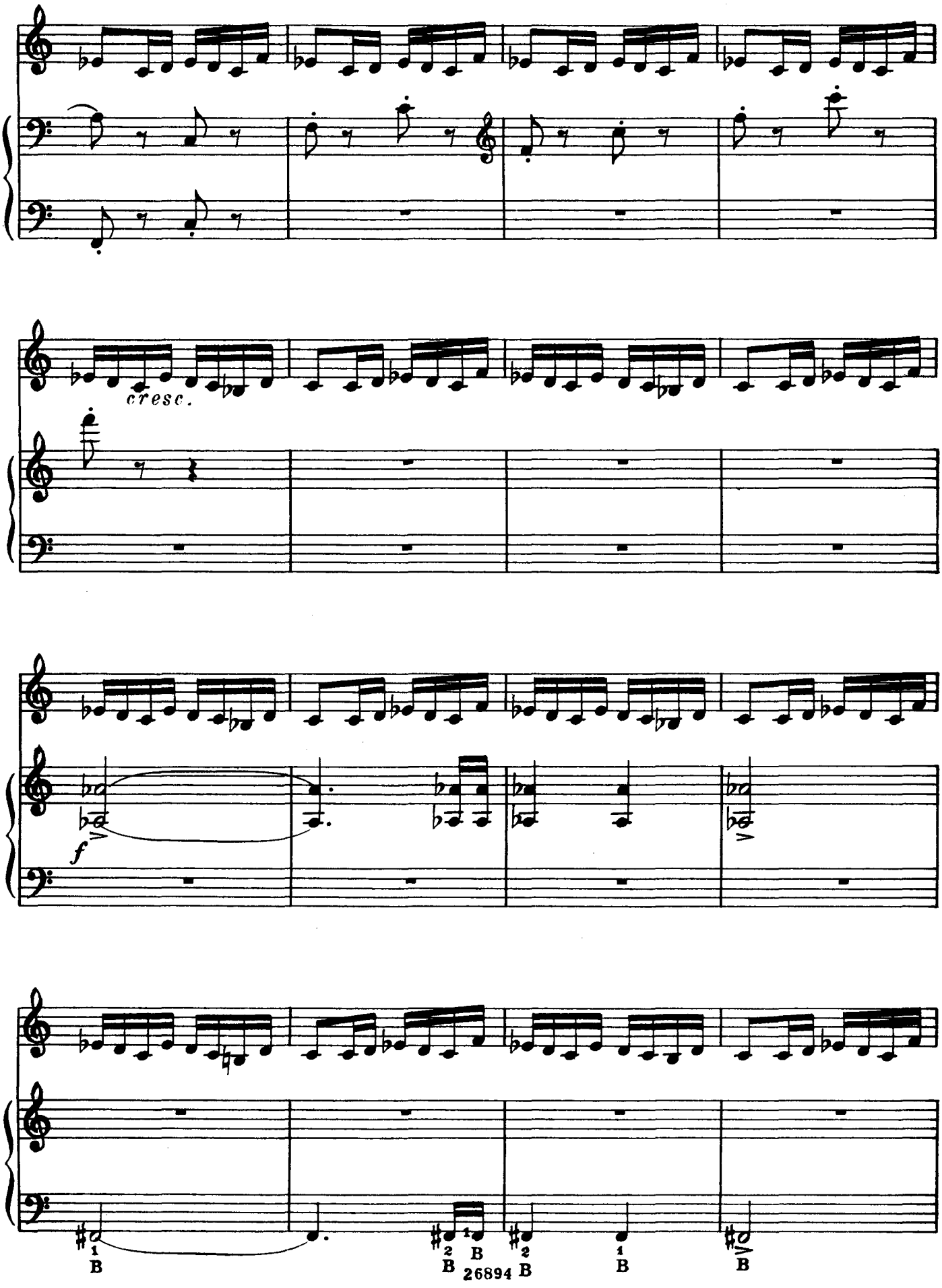

26894

Ноты: Ale07.ru

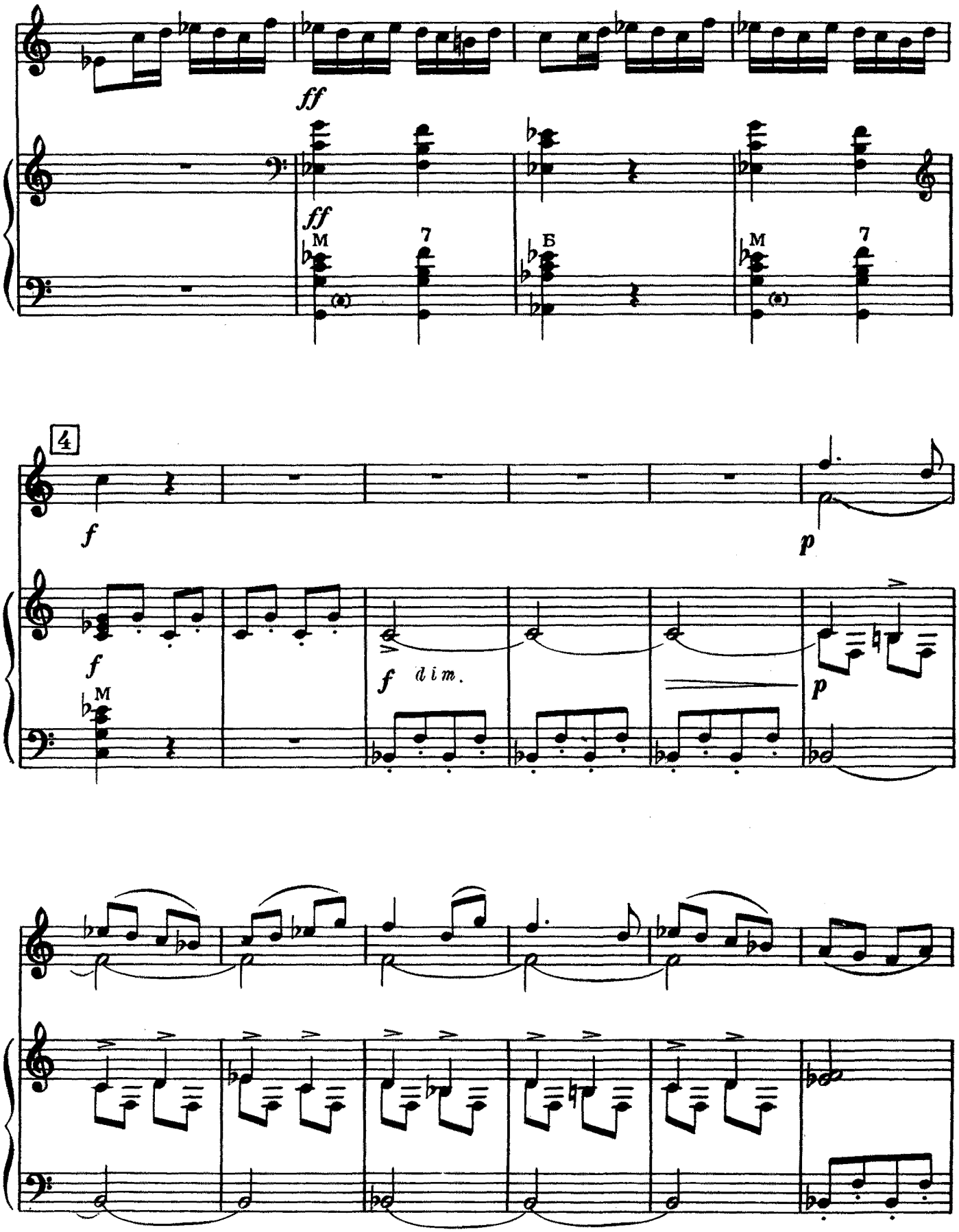

Ноты: Ale07.ru

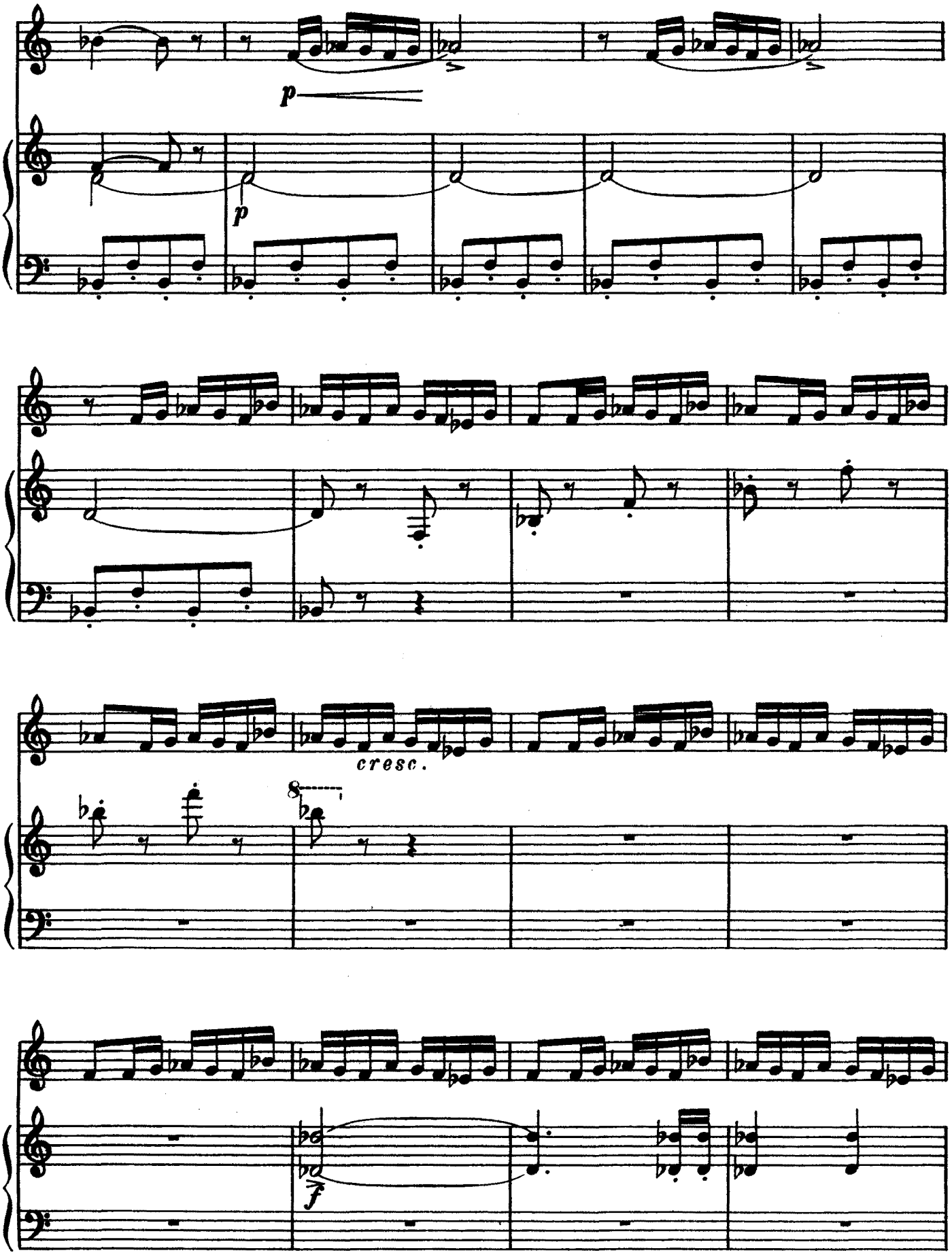

Ноты: Ale07.ru

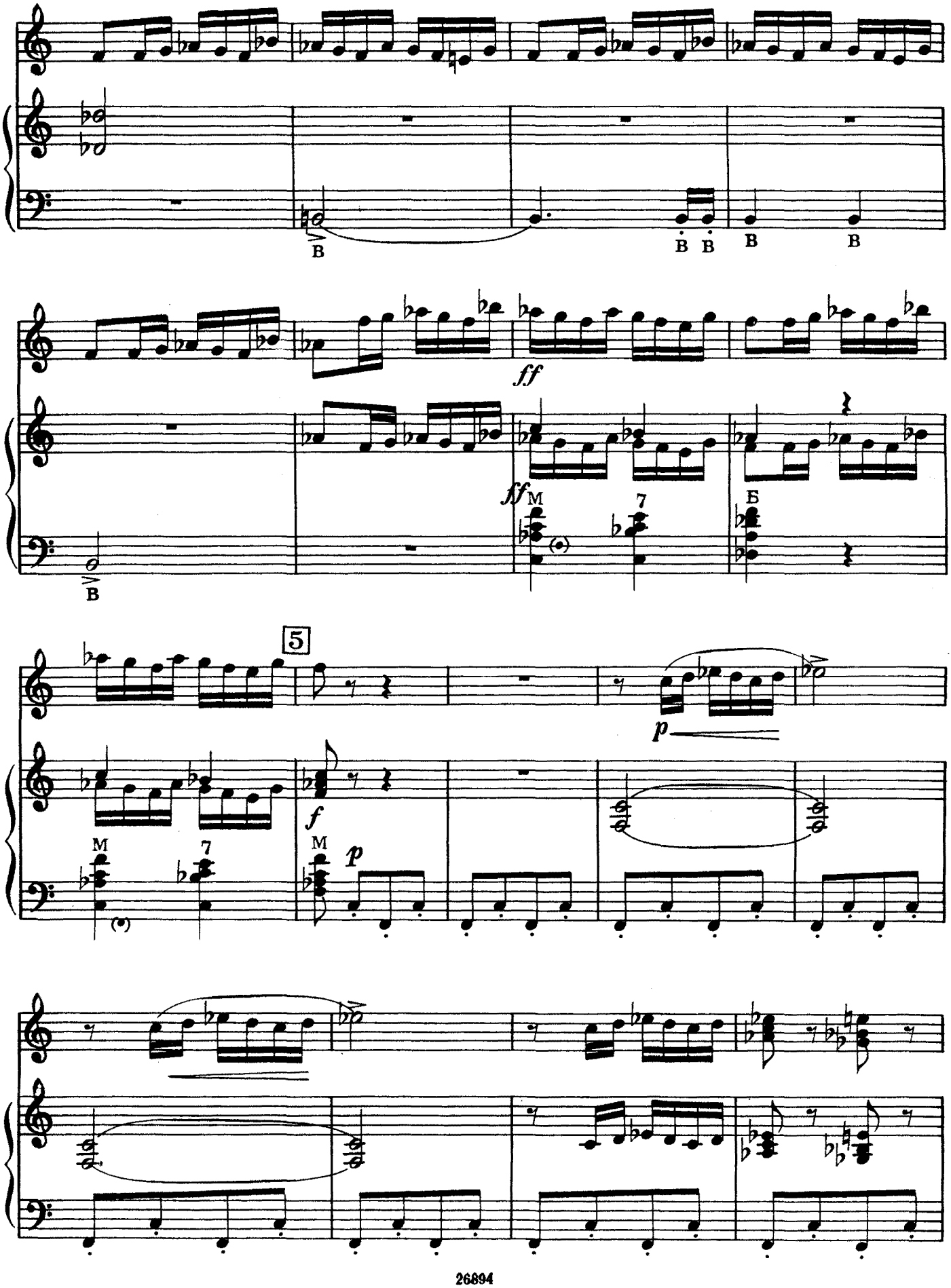

Ноты: Ale07.ru

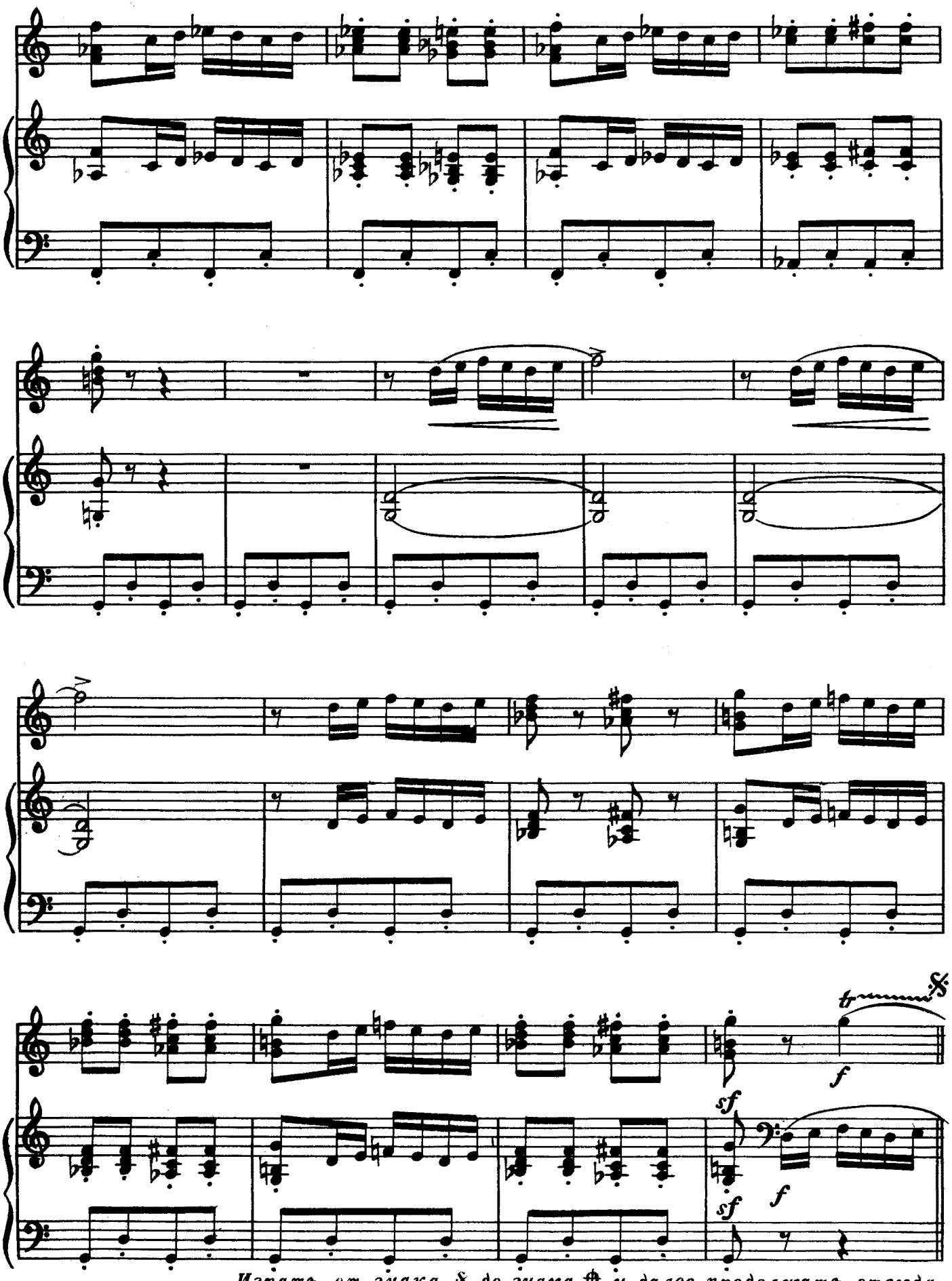

Играть от знака 𝄋 до знака ⊕ и далее продолжать отсюда

Ноты: Ale07.ru

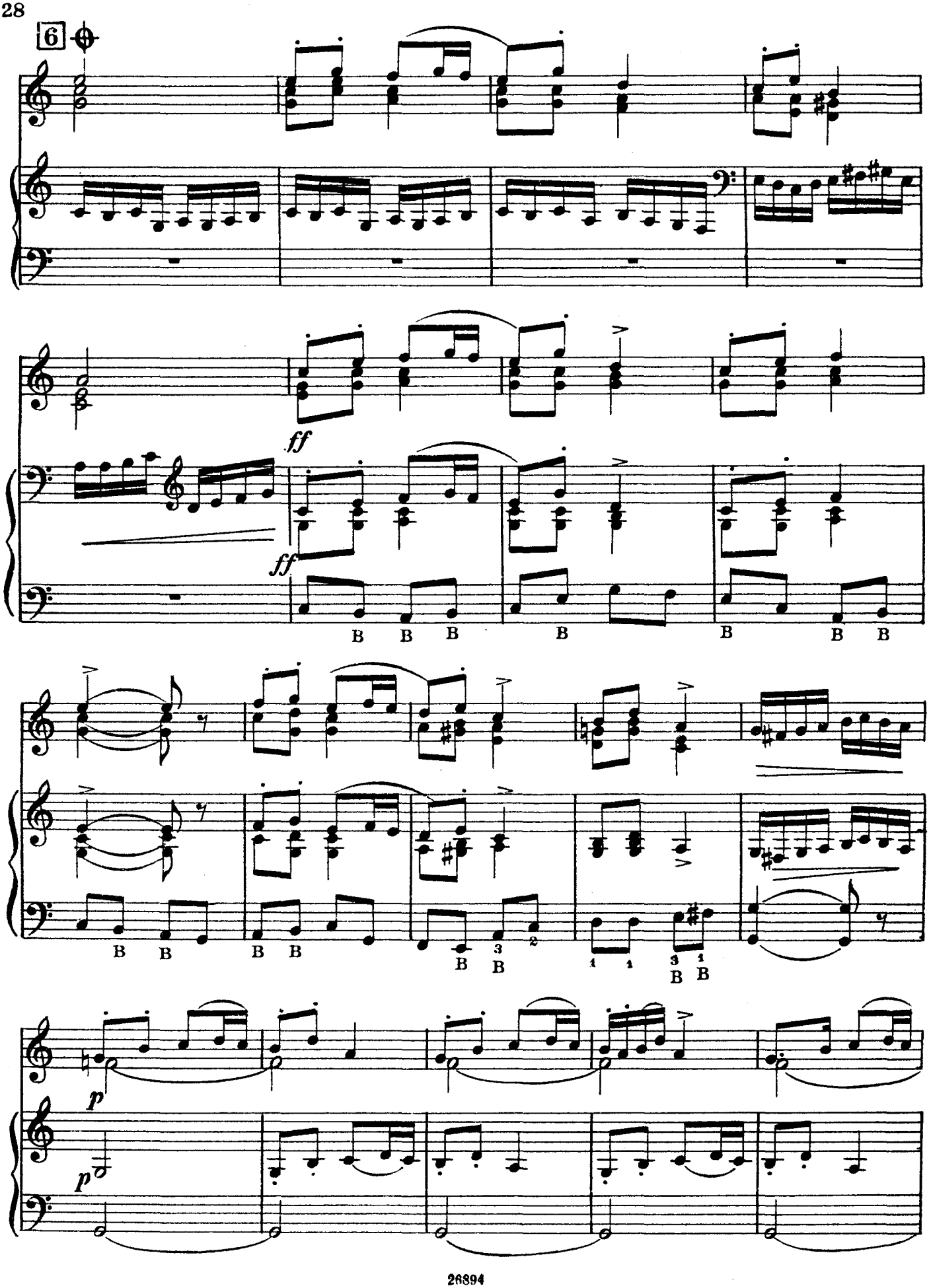

Ноты: Ale07.ru

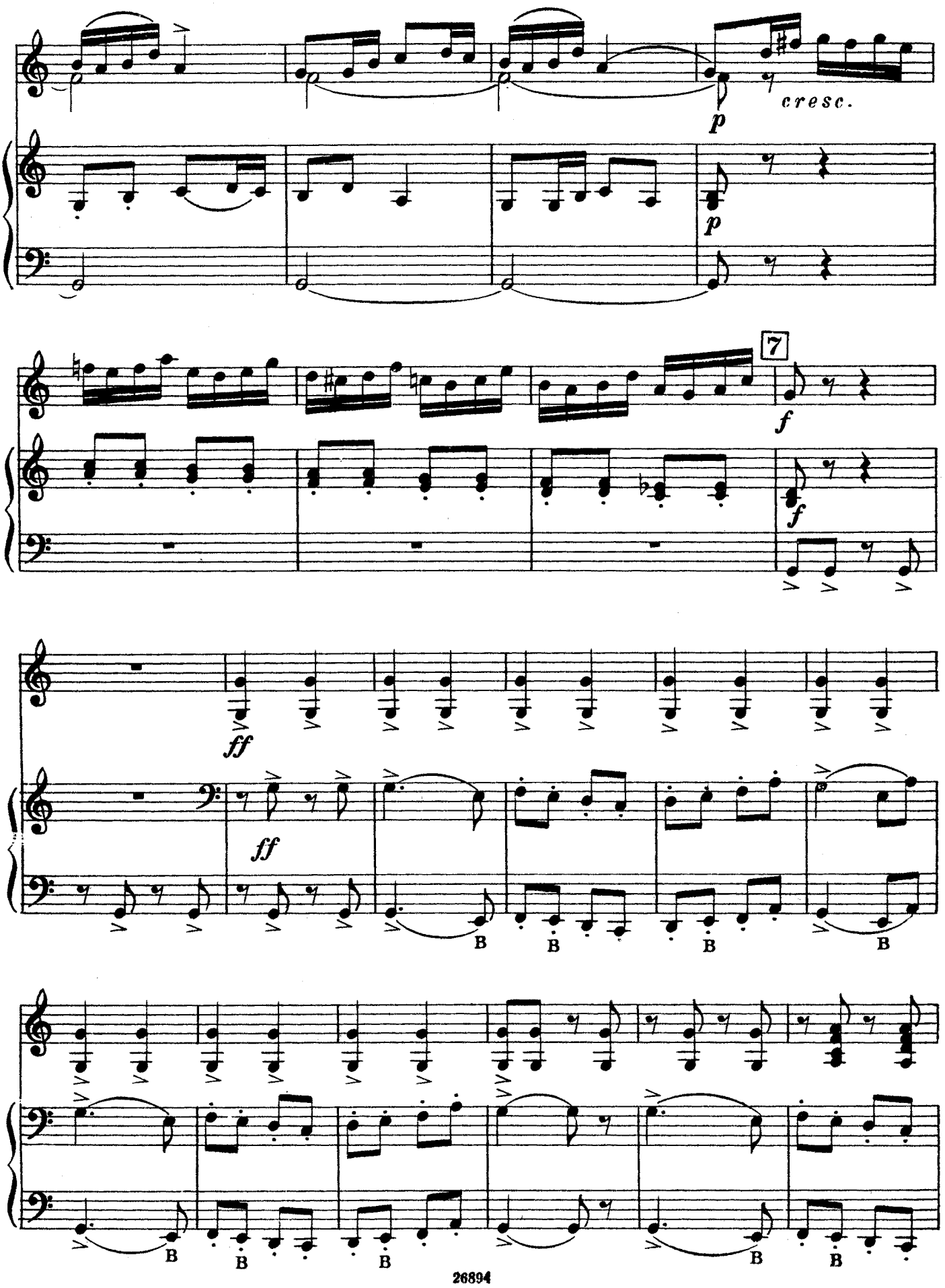

Ноты: Ale07.ru

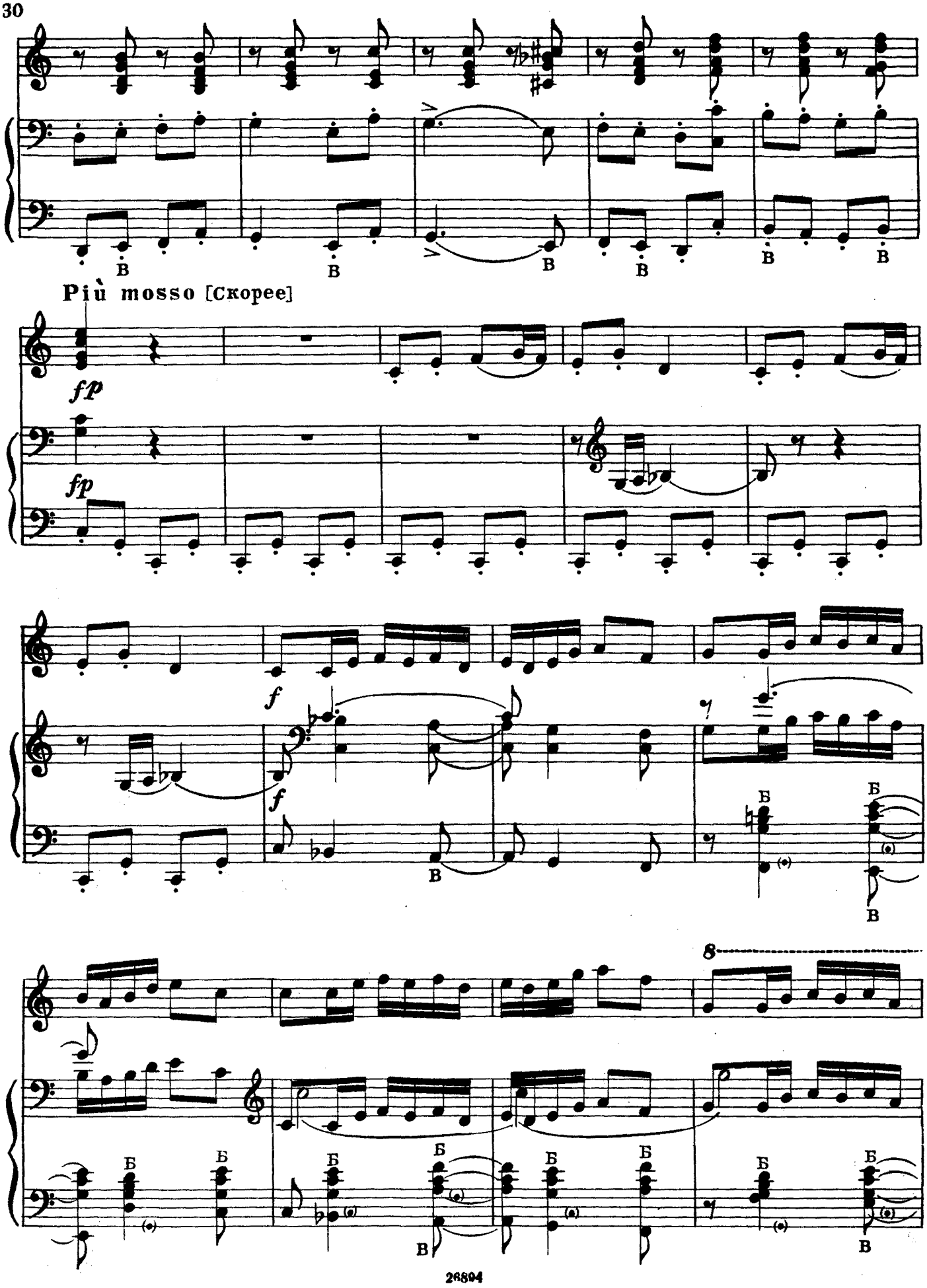
Più mosso [Скорее]
fp
fp
f
f
8

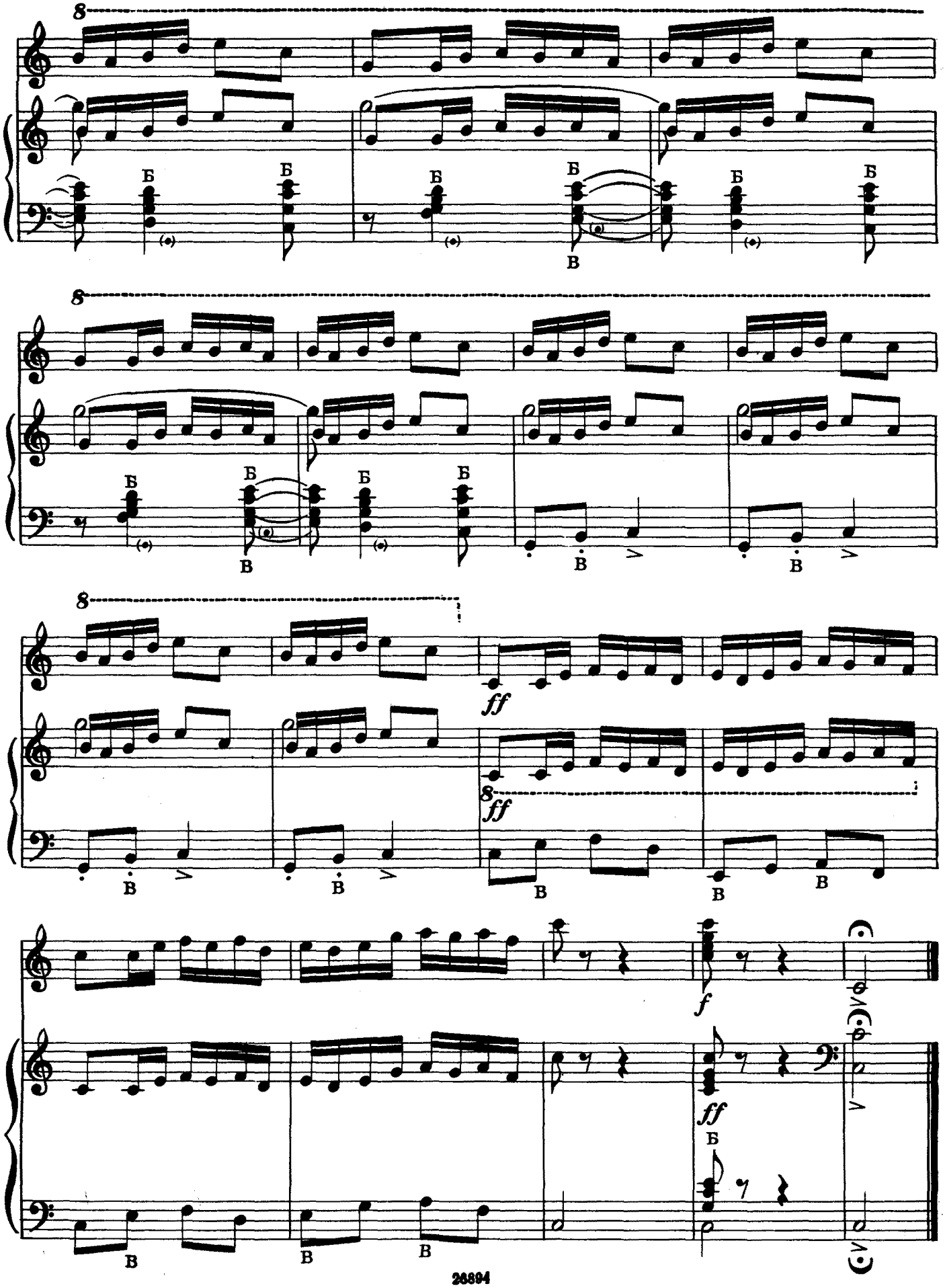

Ноты: Ale07.ru

СО ВОСТОЧНОЙ СТОРОНУШКИ

Русская народная песня

Обработка А. МАРЬИНА

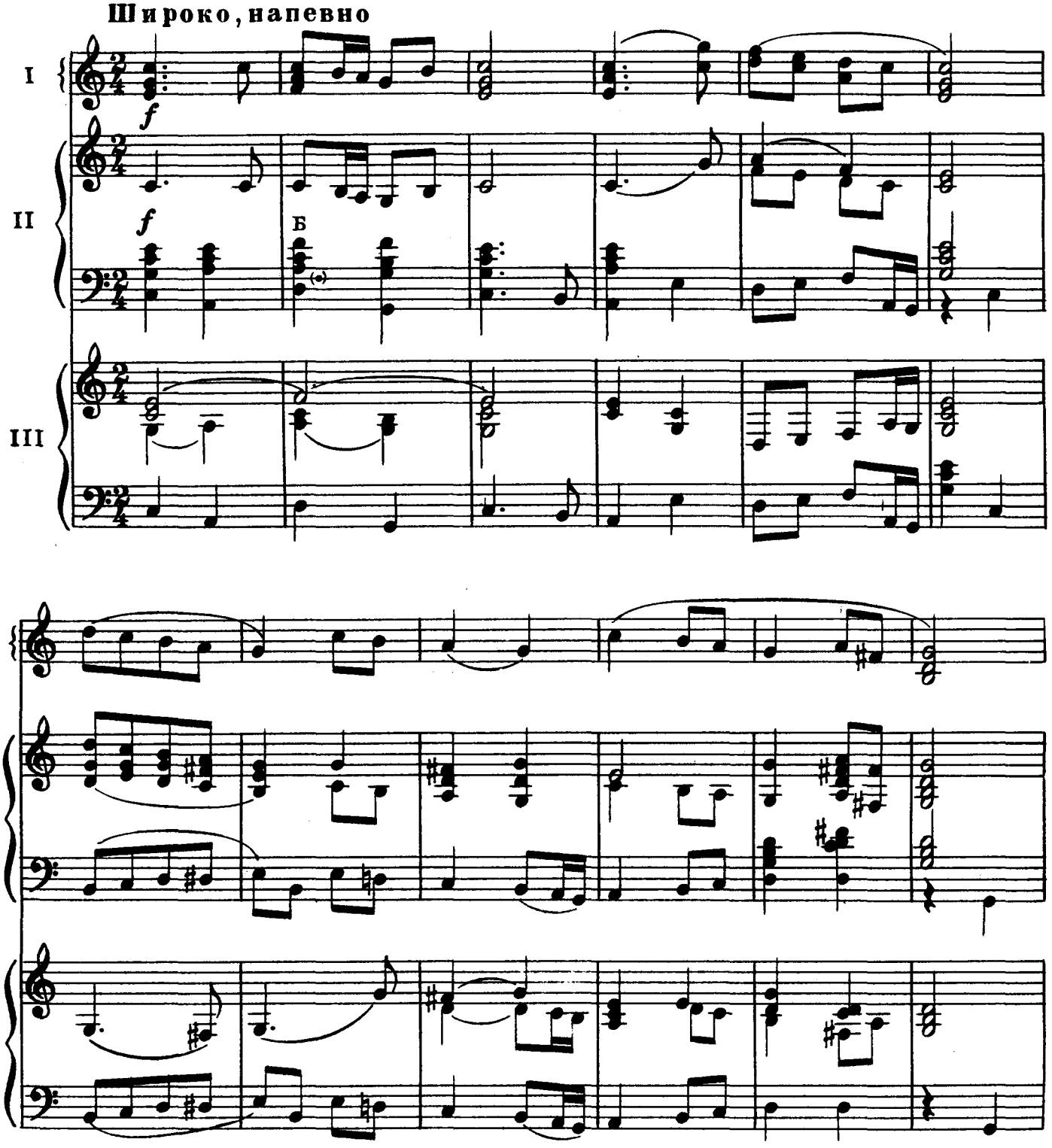

Ноты: Ale07.ru

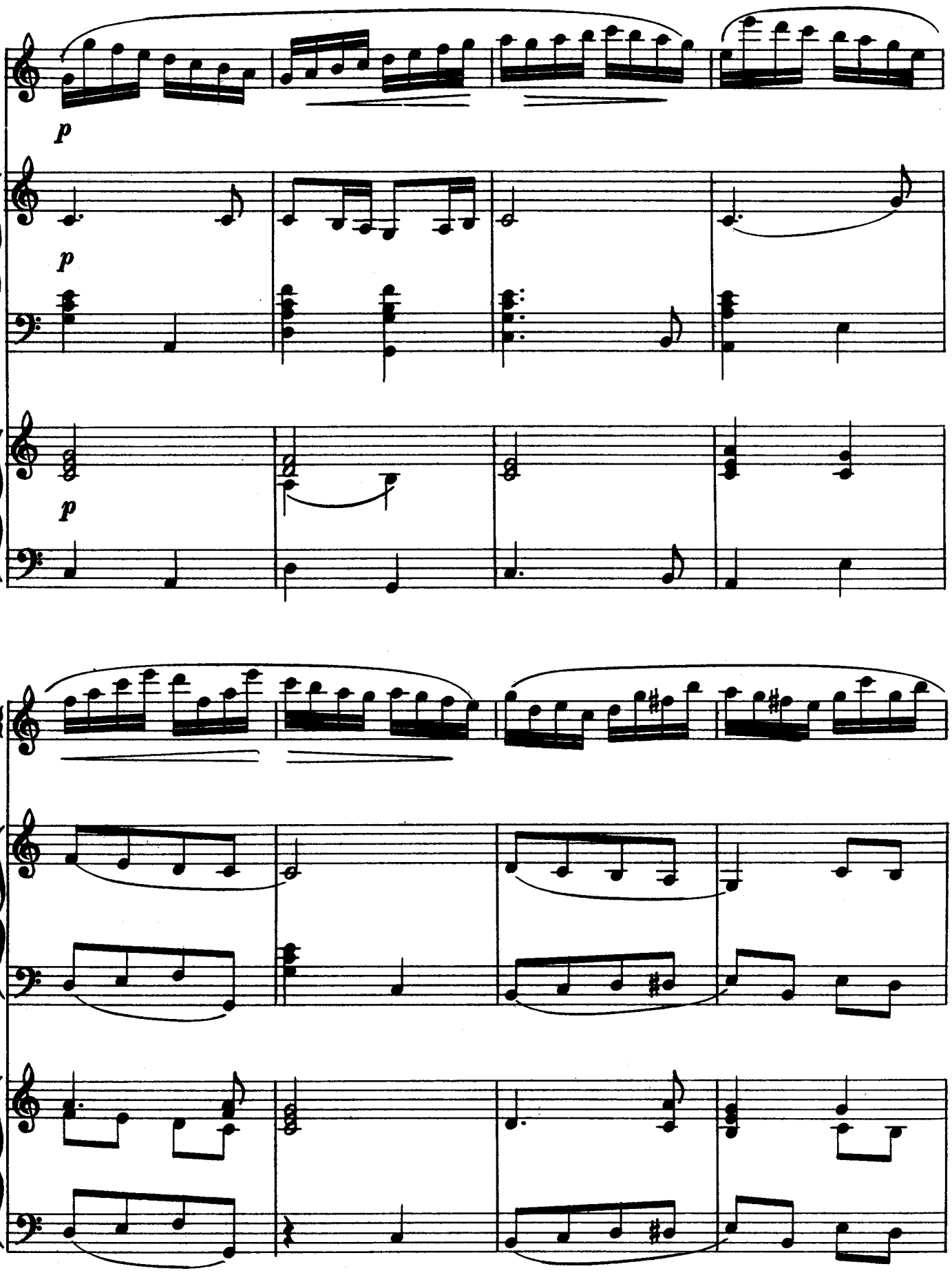
p
p
p

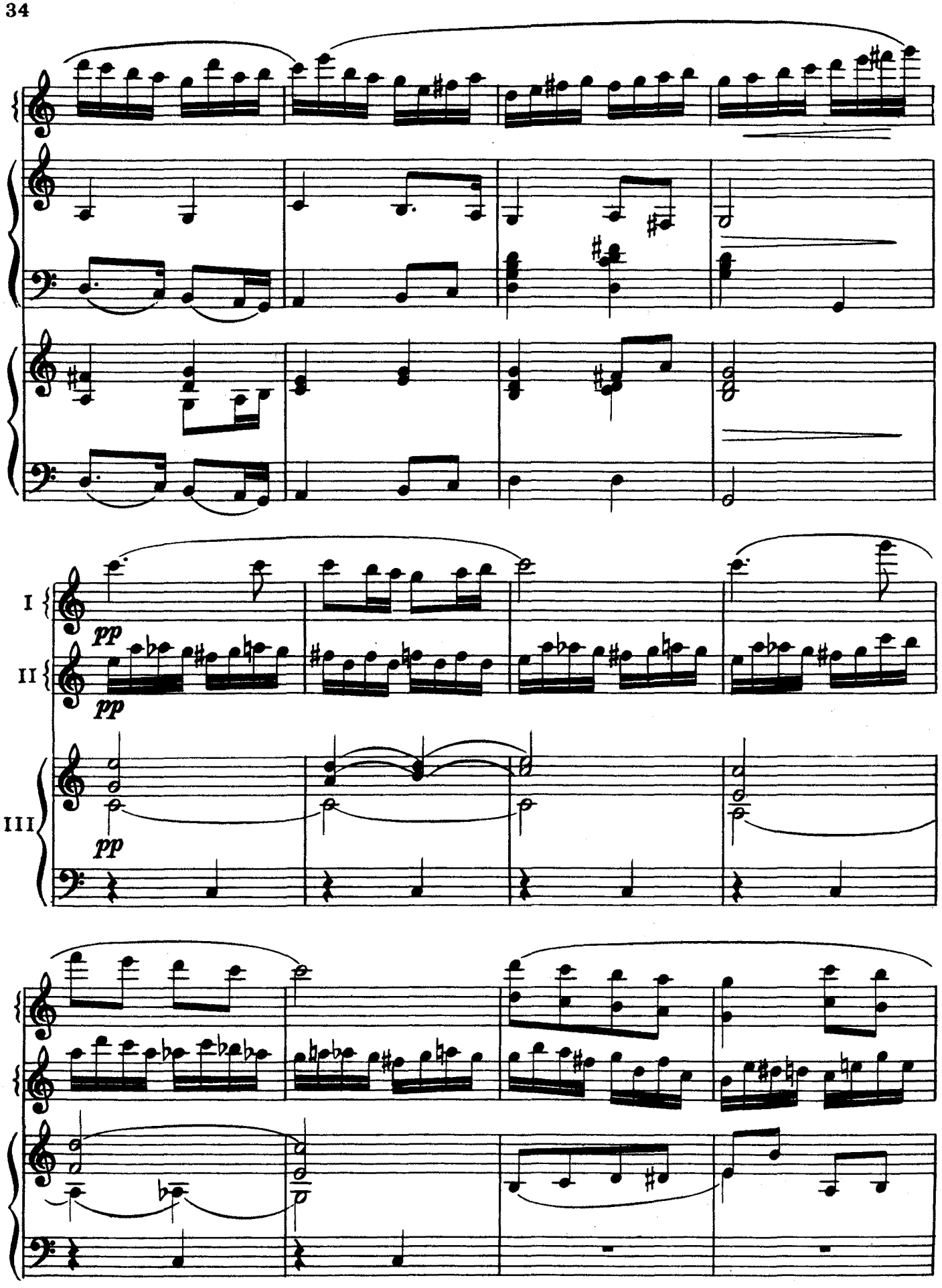
I
II
III
pp
pp
pp

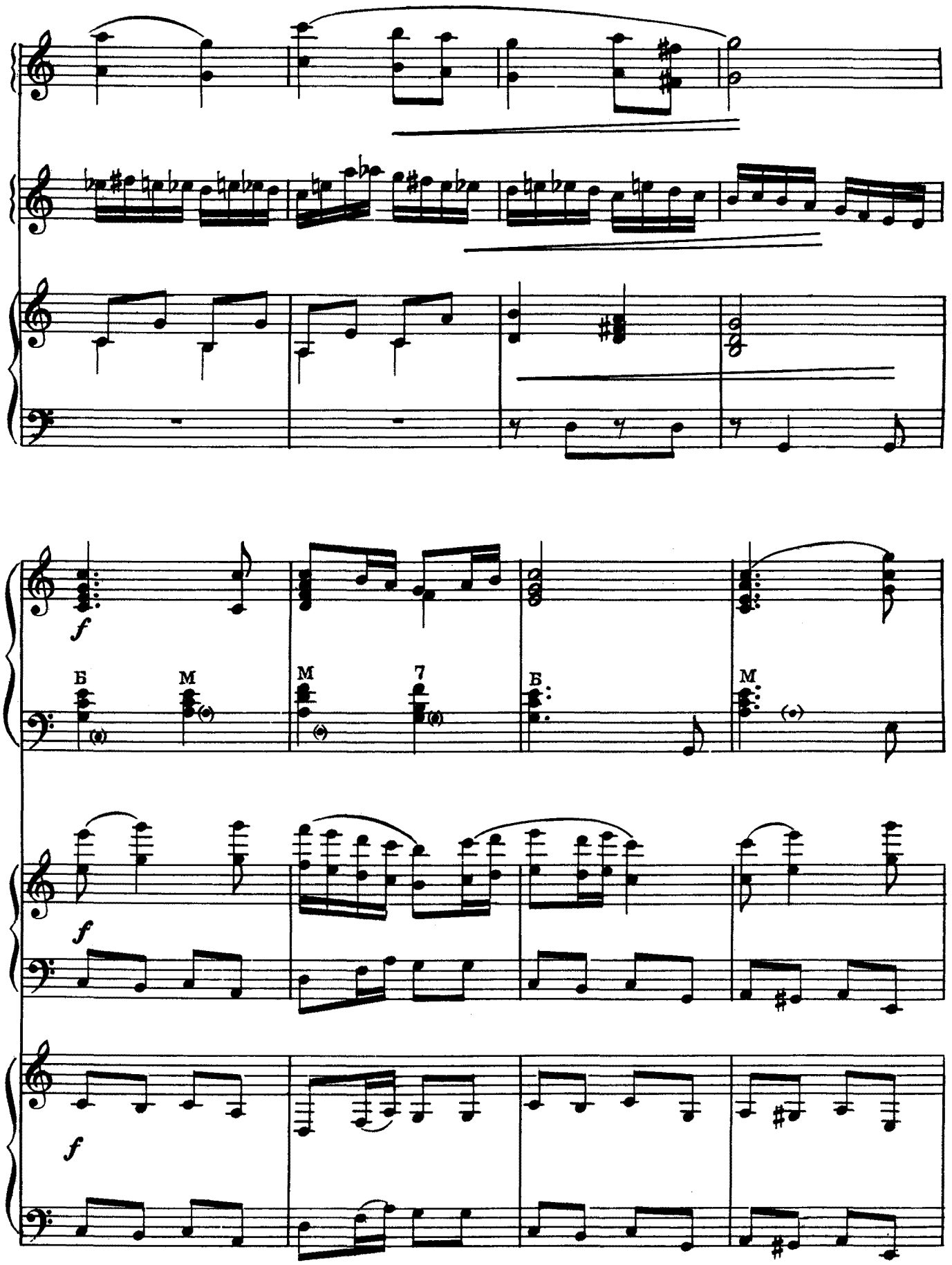

Ноты: Ale07.ru

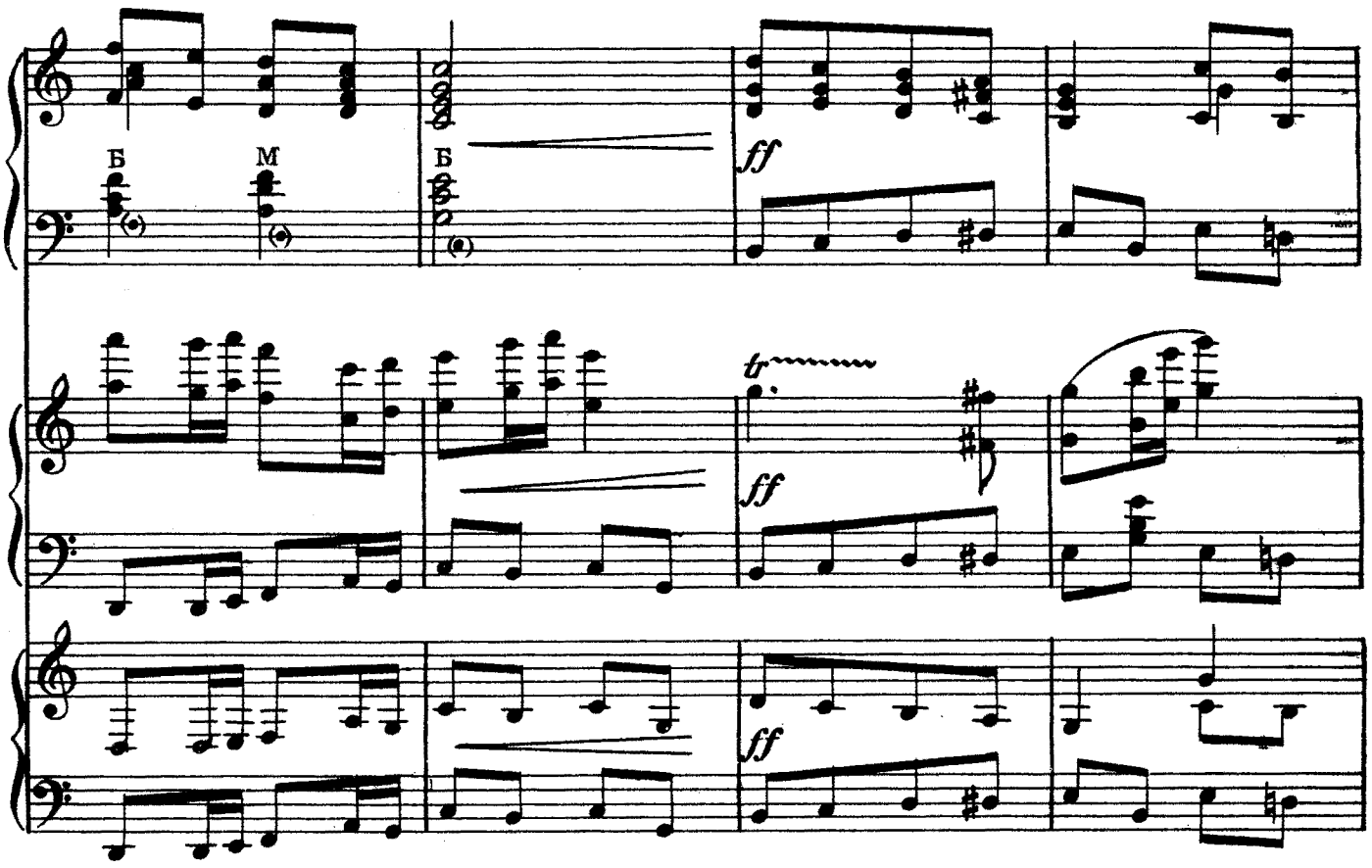

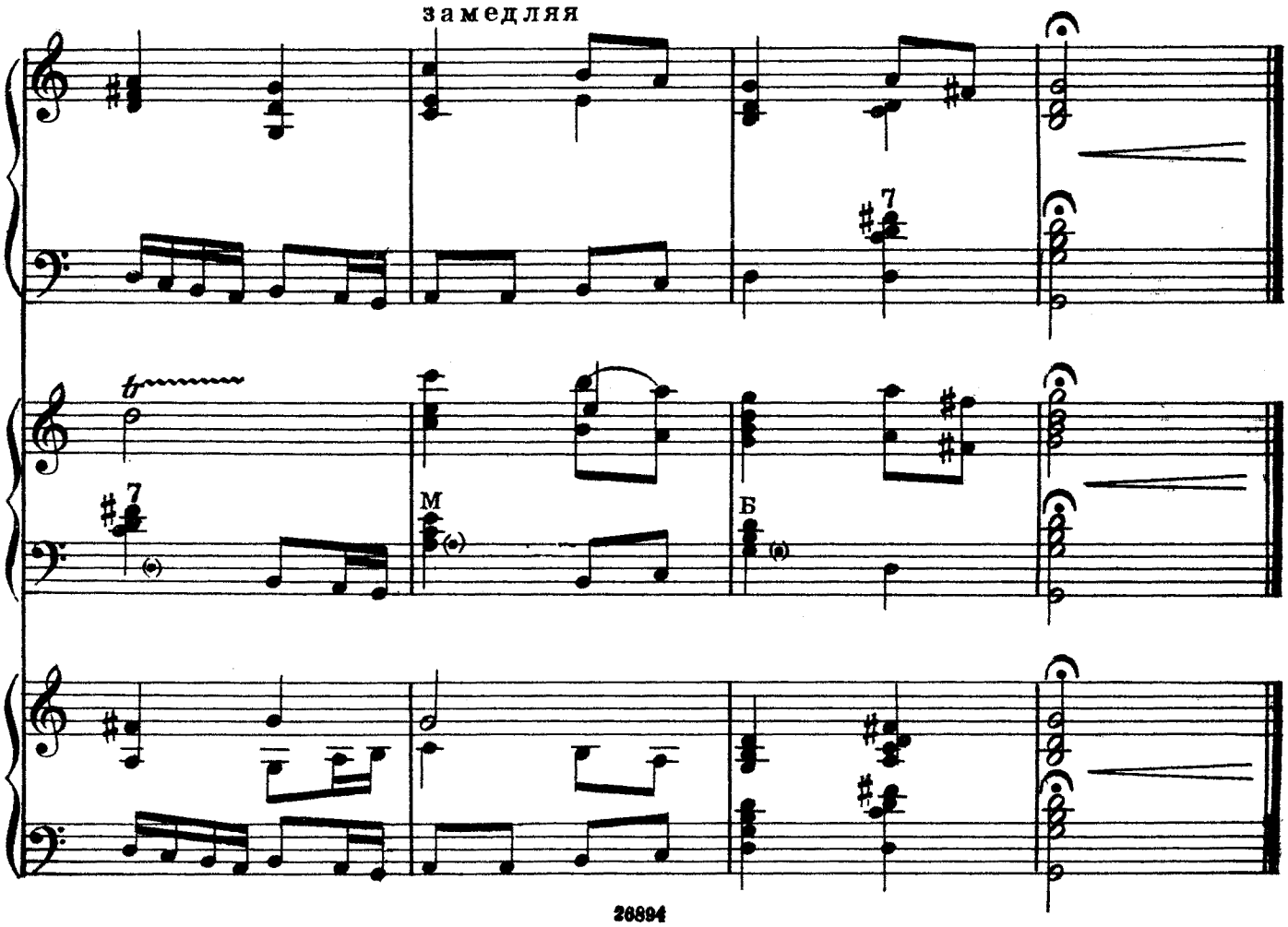

Ноты: Ale07.ru

ПОЛЬКА

А. БОРОДИН

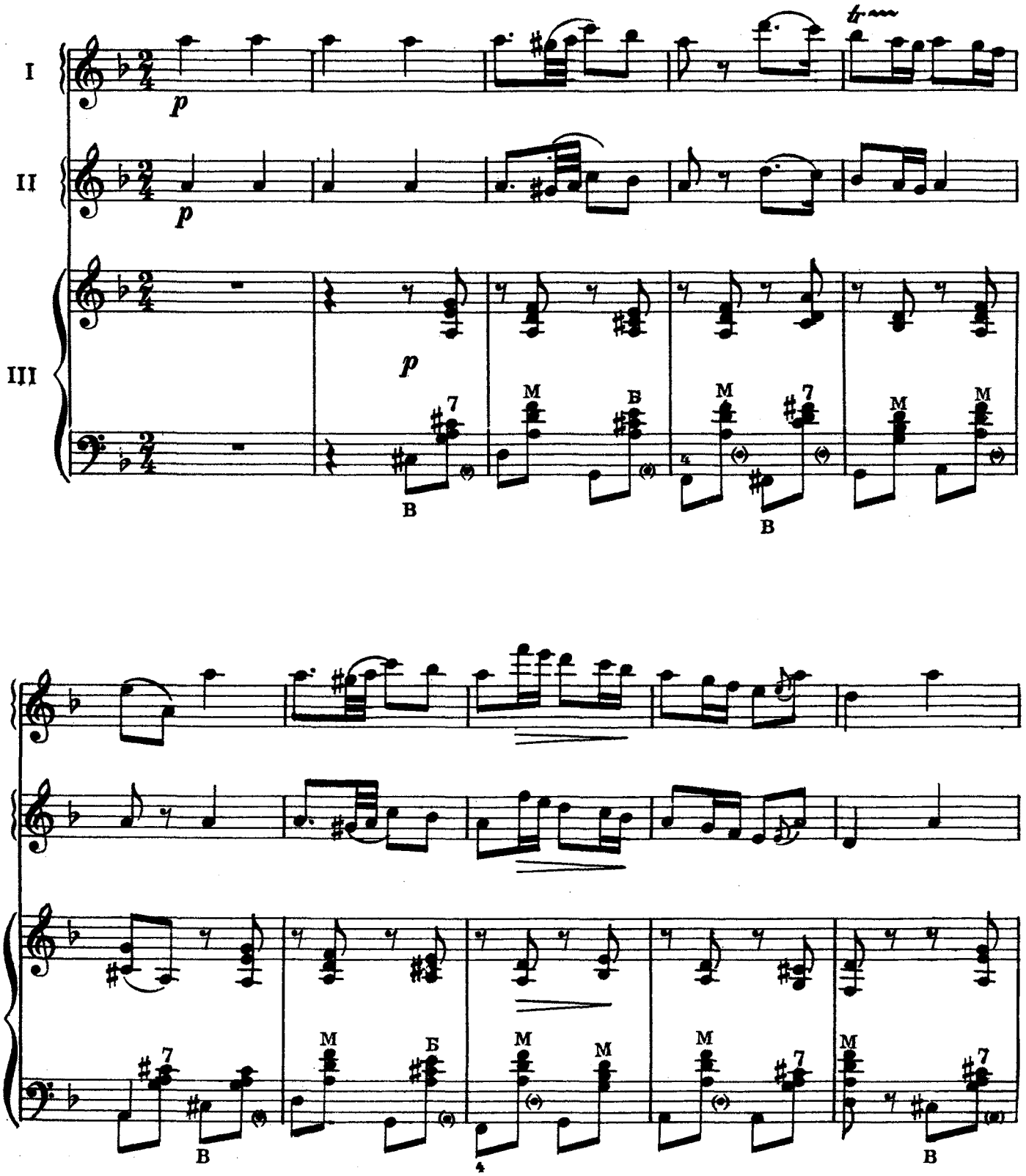

Ноты: Ale07.ru

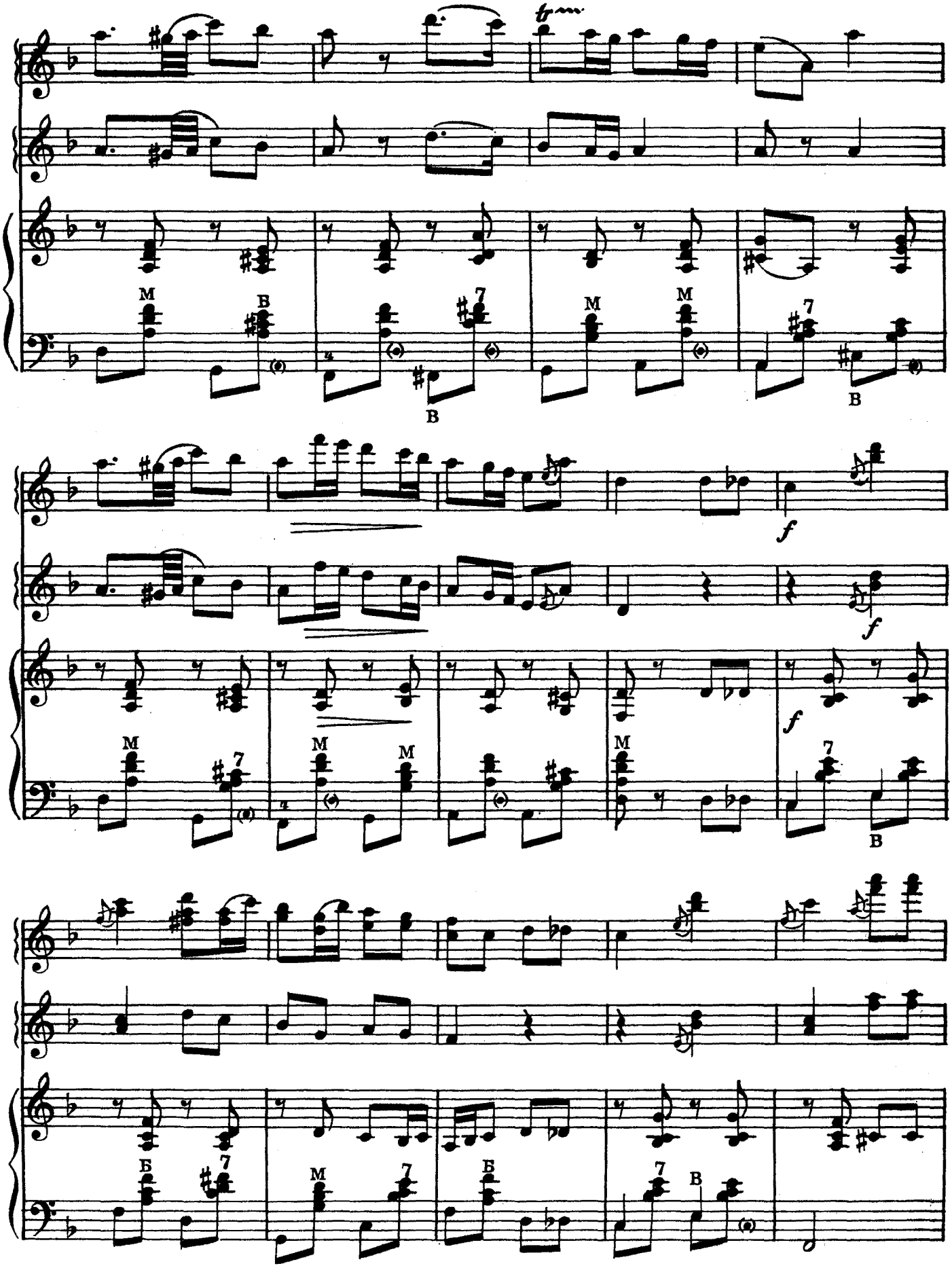

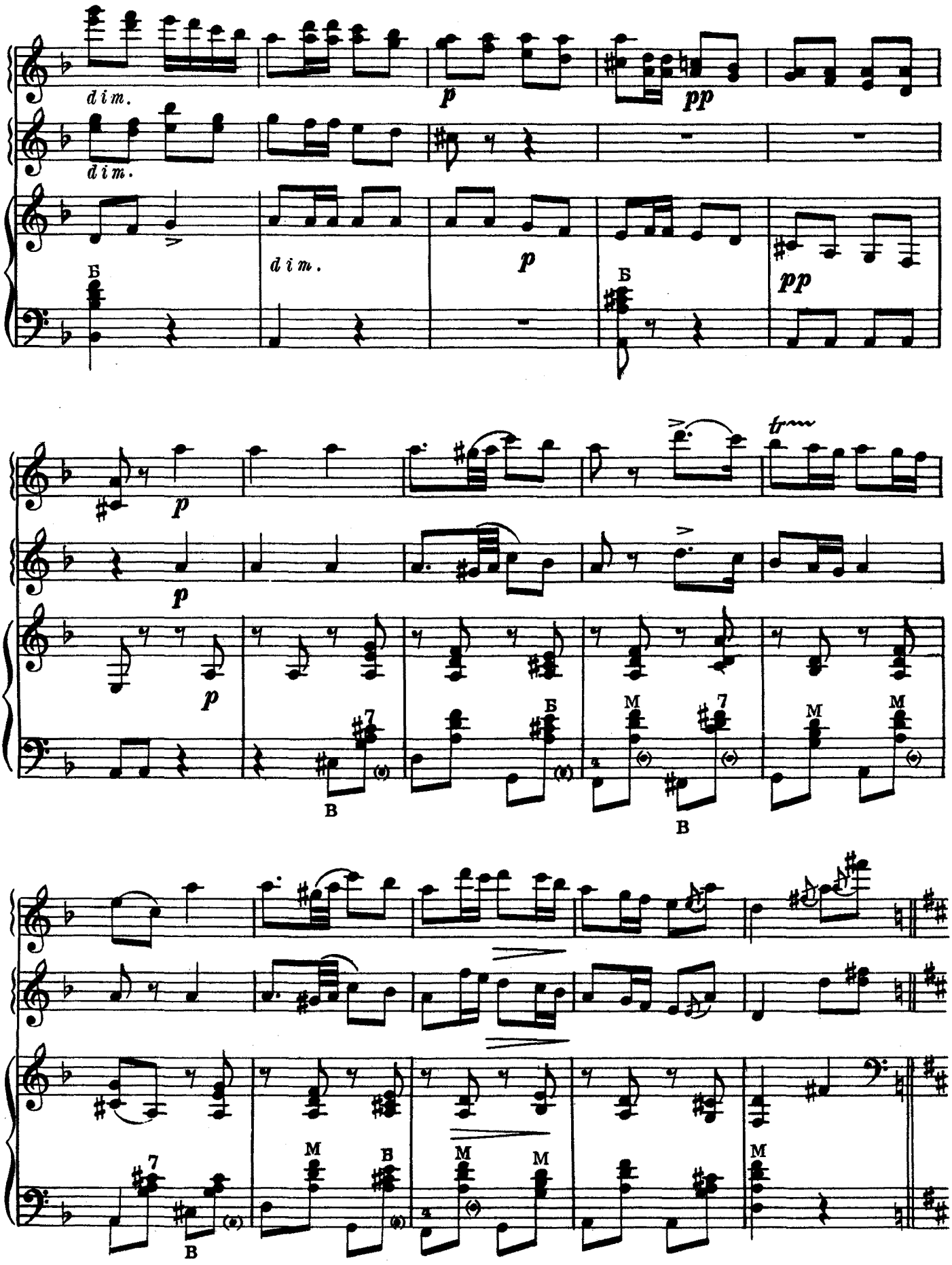
dim.
dim.
dim.
p
pp
p
pp
Б
Б
p
p
p
tr
7
Б
M
7
M
M
B
B
7
M
Б
M
M
M
B

ТРИО

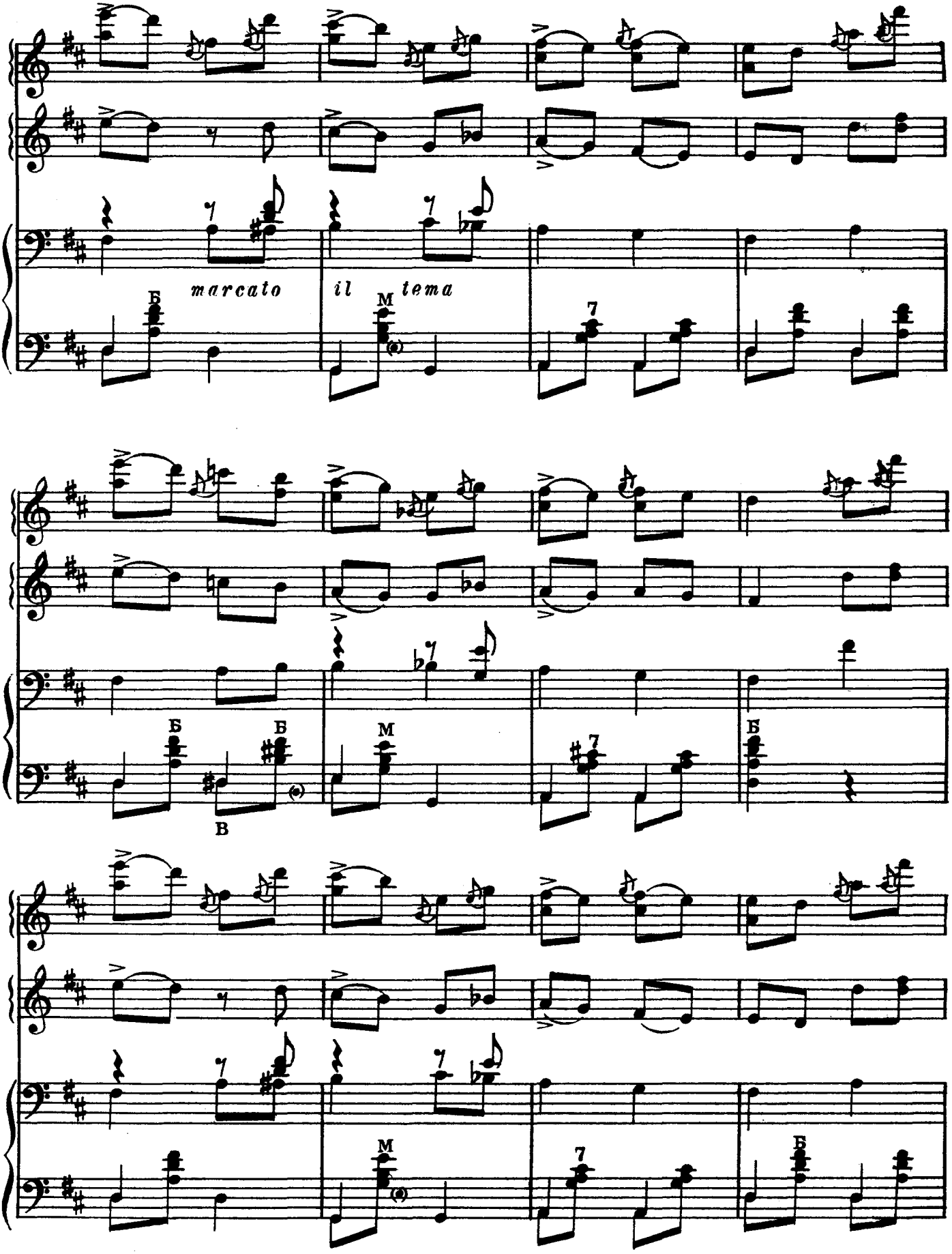

Ноты: Ale07.ru

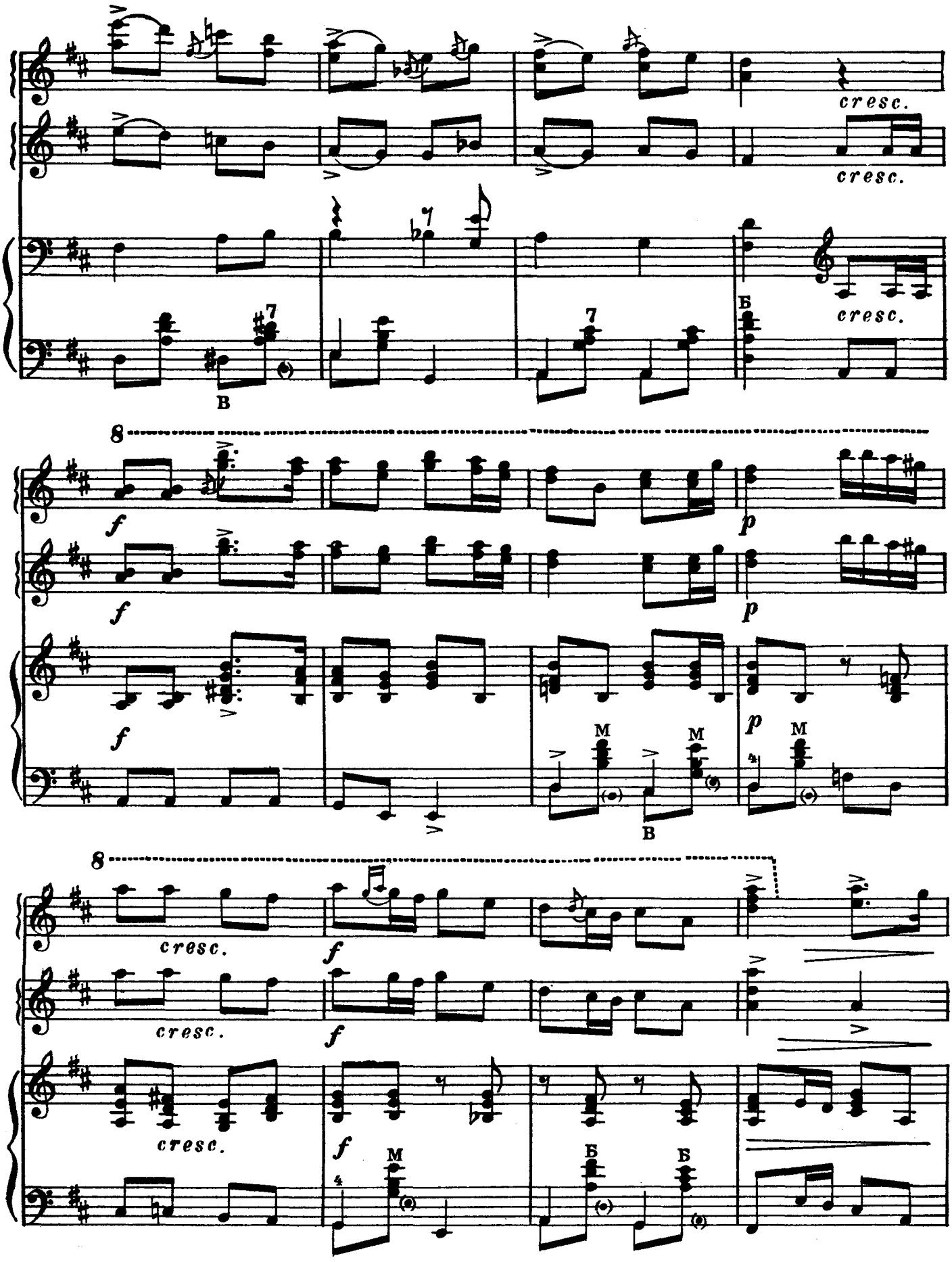

Ноты: Ale07.ru

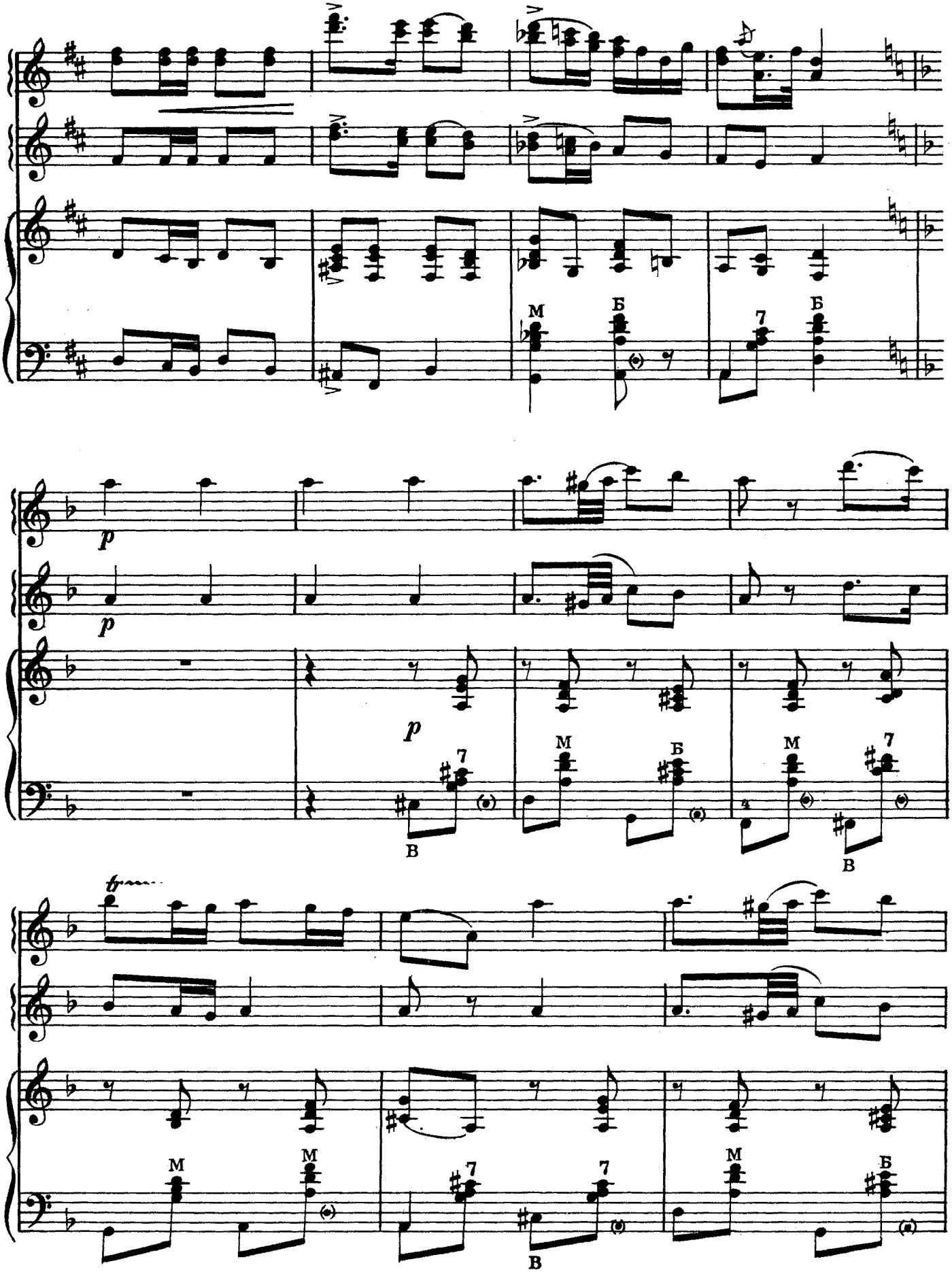
M
Б
7
Б
p
p
p
7
M
Б
M
7
B
B
tr
M
M
7
7
M
Б
B

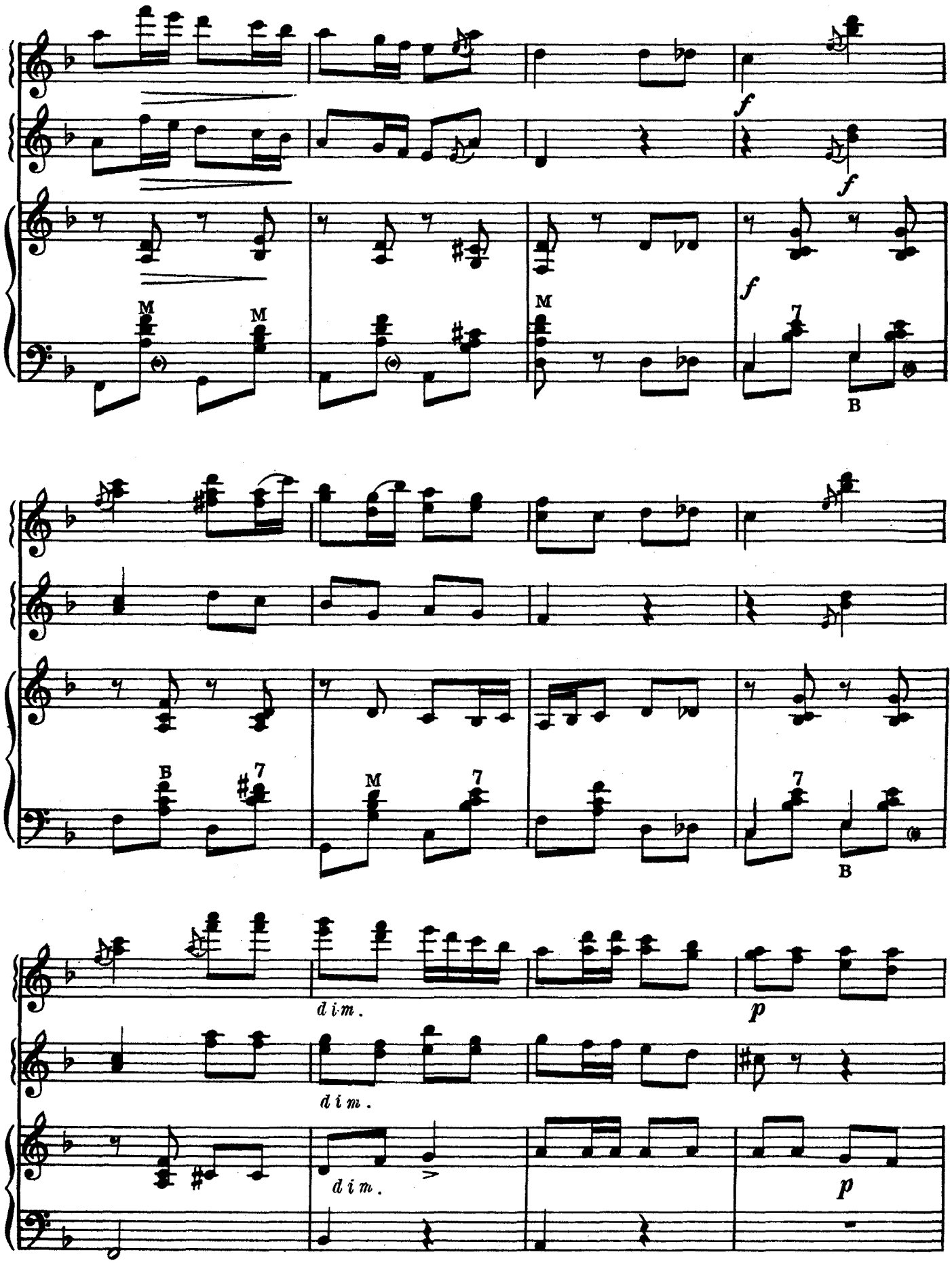
f
f
M
M
M
f
7
B
B
7
M
7
7
B
dim.
p
dim.
dim.
p

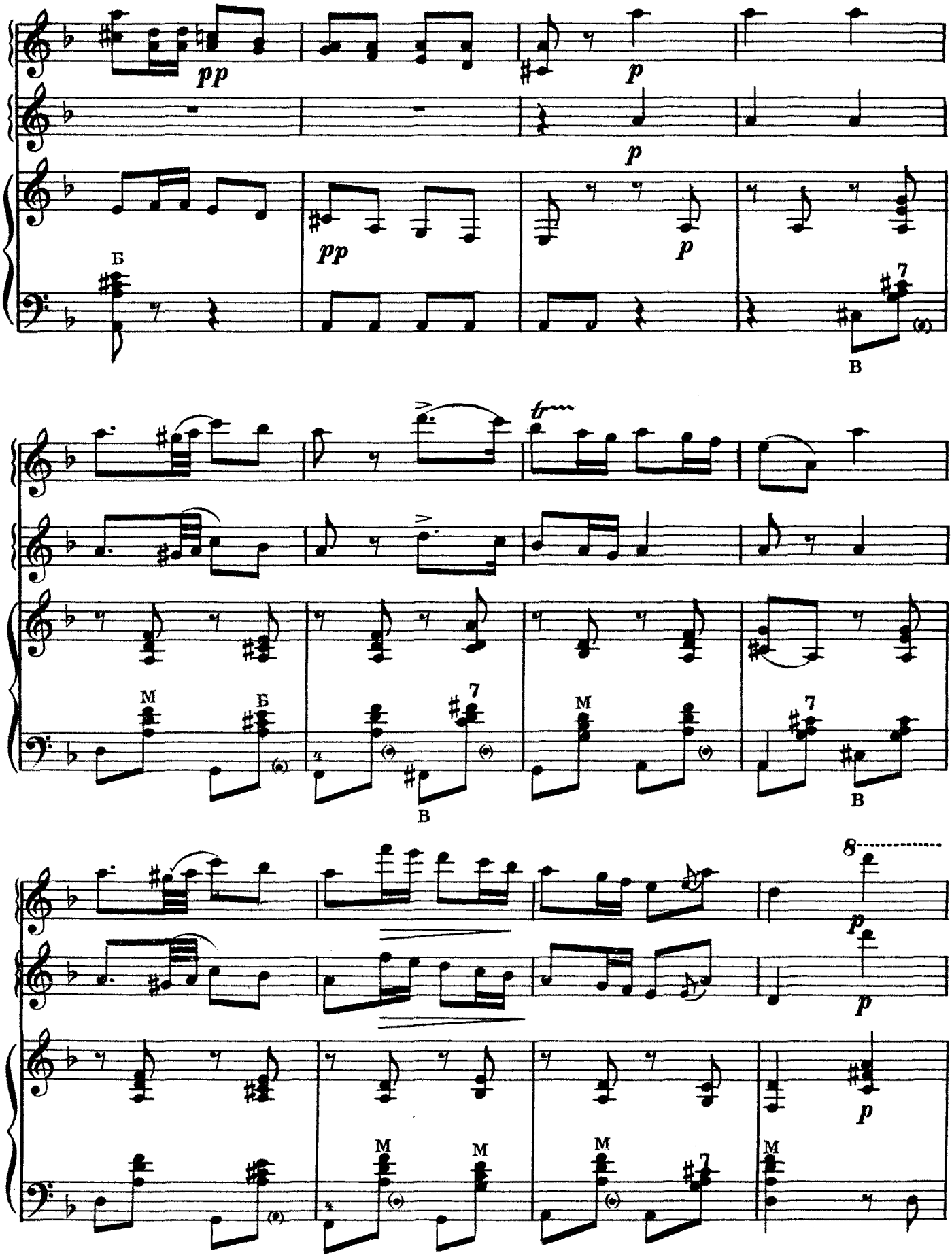
pp
p
pp
p
Б
В
M
Б
В
M
В
8
p
p
p
M
M
M
M

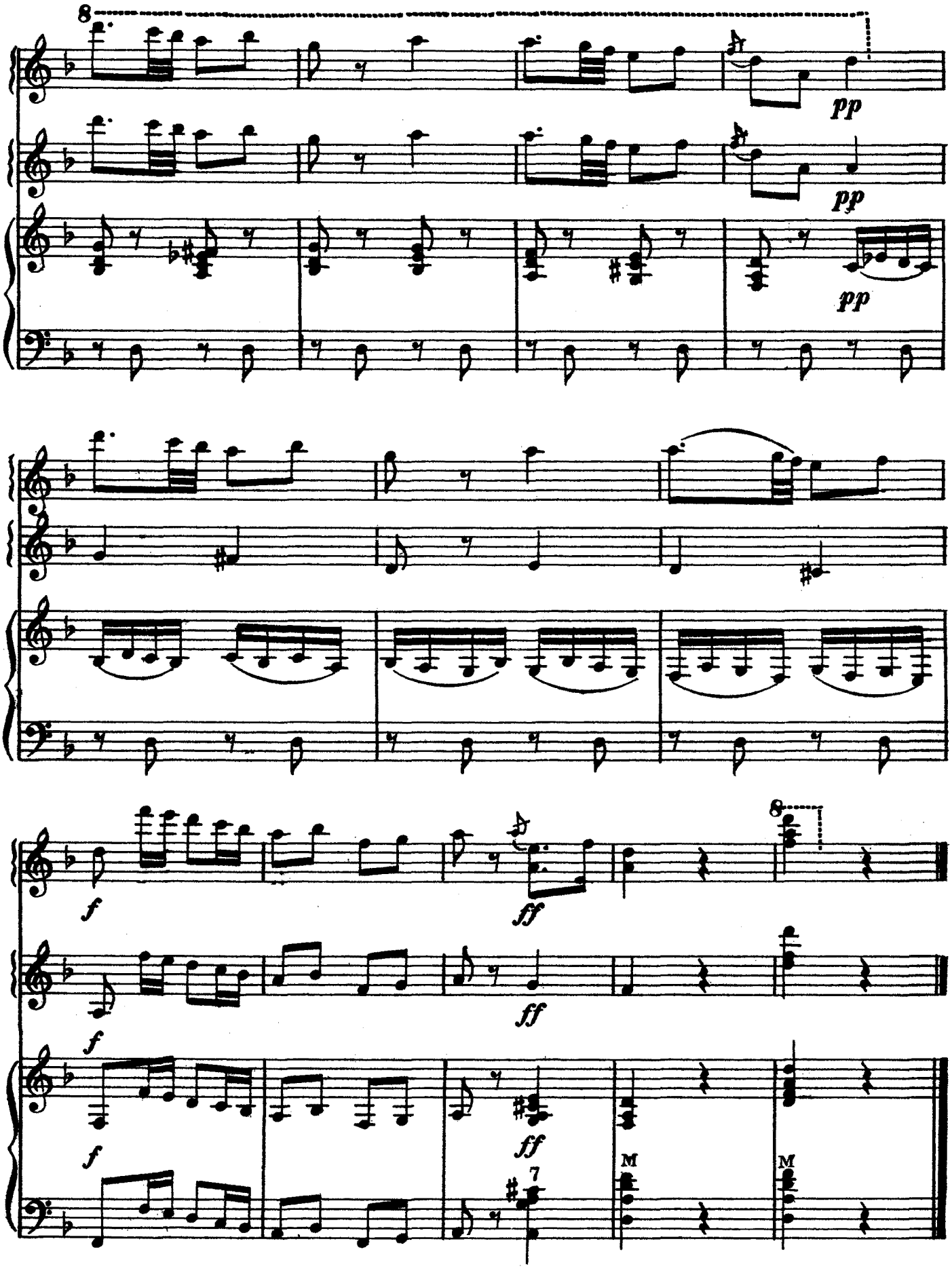

Ноты: Ale07.ru

АРАБСКИЙ ТАНЕЦ

из балета „ШЕЛКУНЧИК“

П. ЧАЙКОВСКИЙ

Allegretto [Довольно скоро]

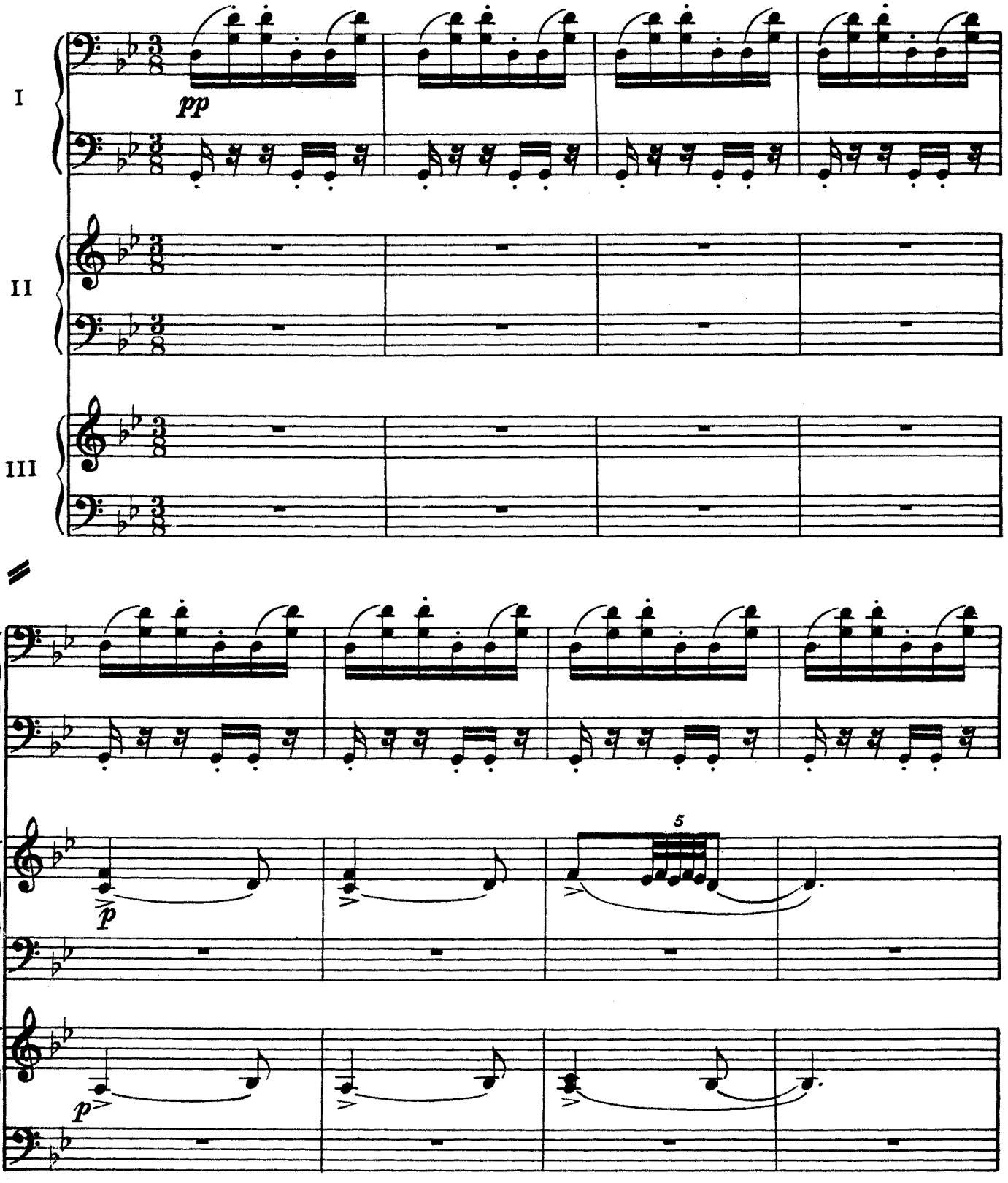

Ноты: Ale07.ru

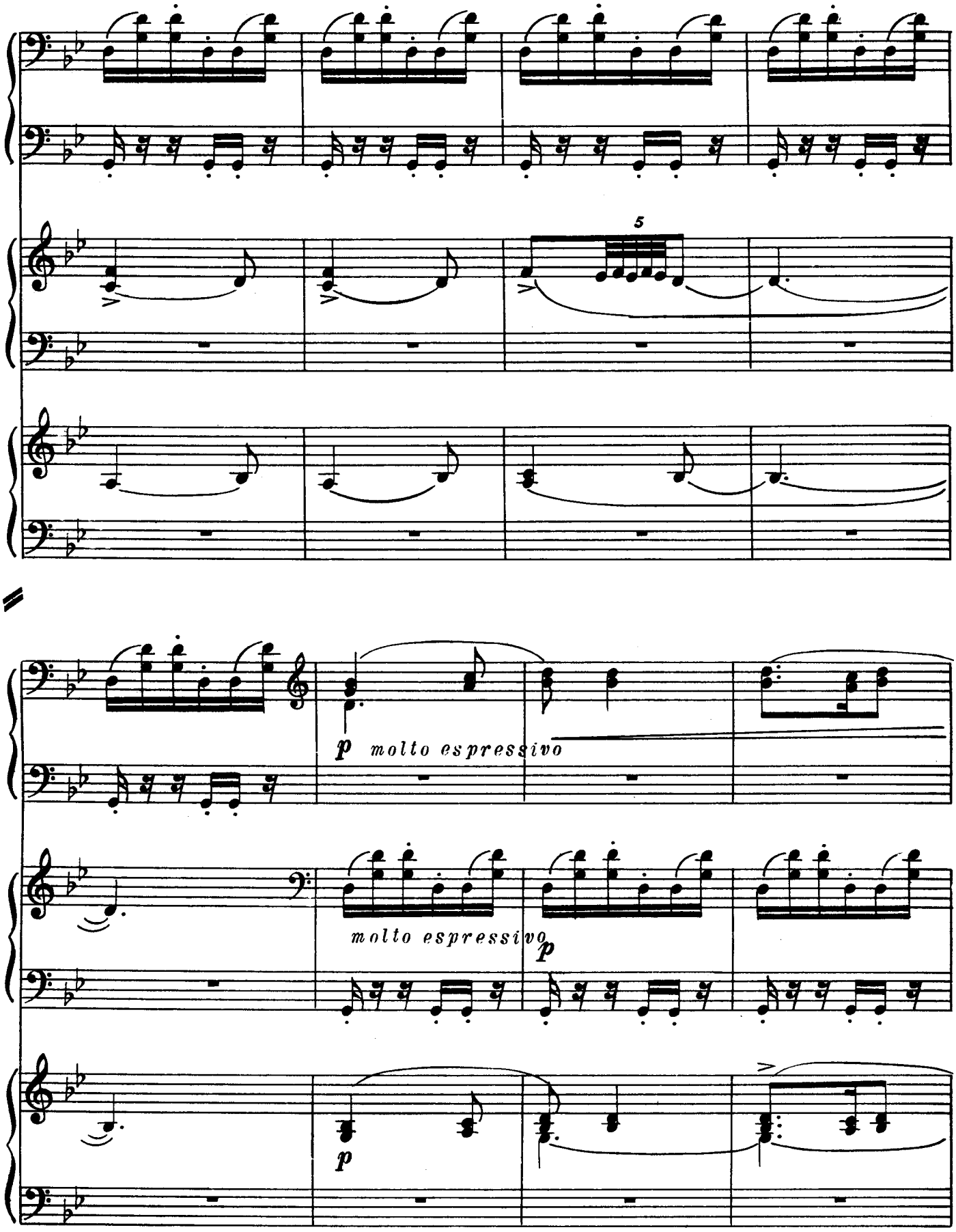

Ноты: Ale07.ru

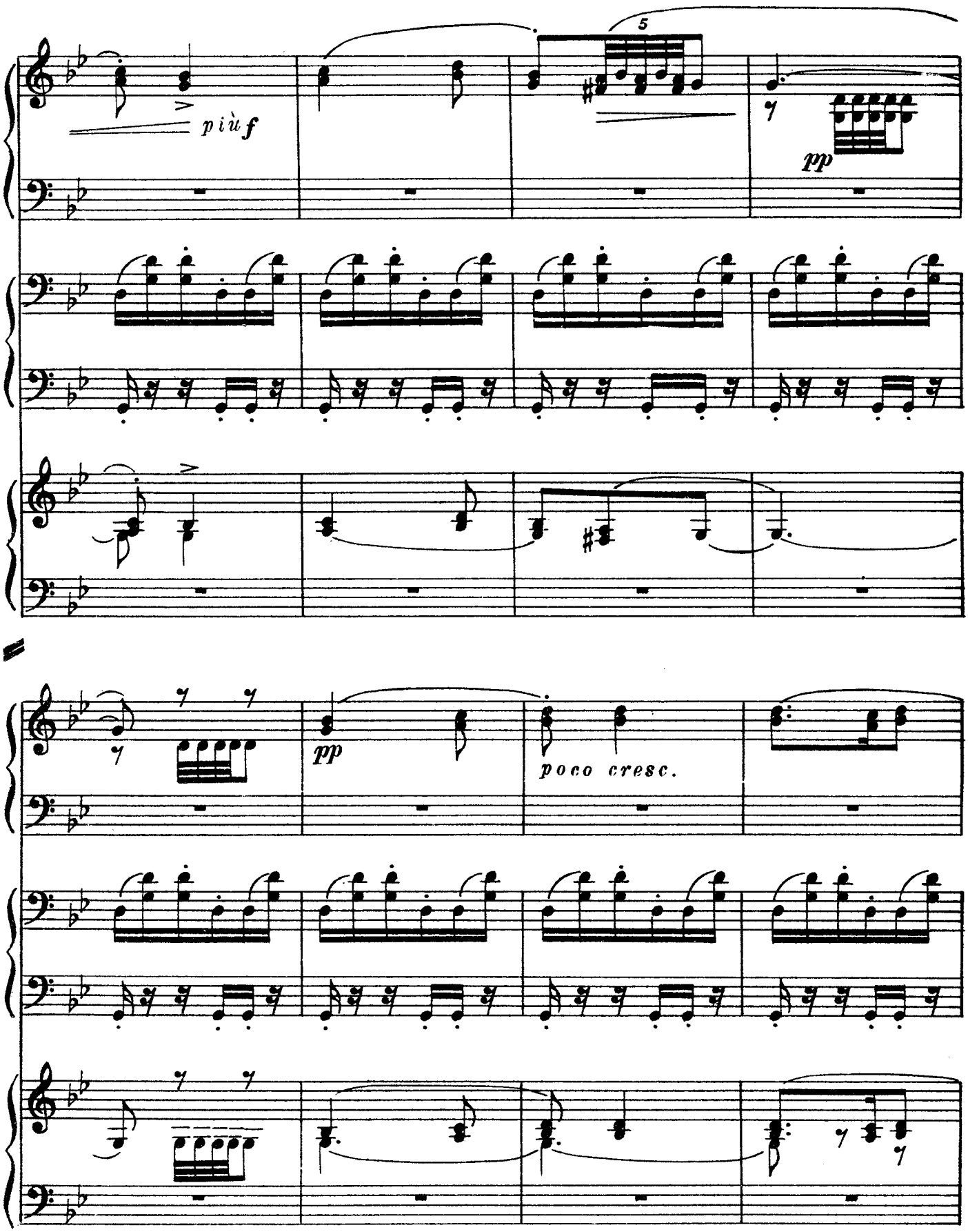

Ноты: Ale07.ru

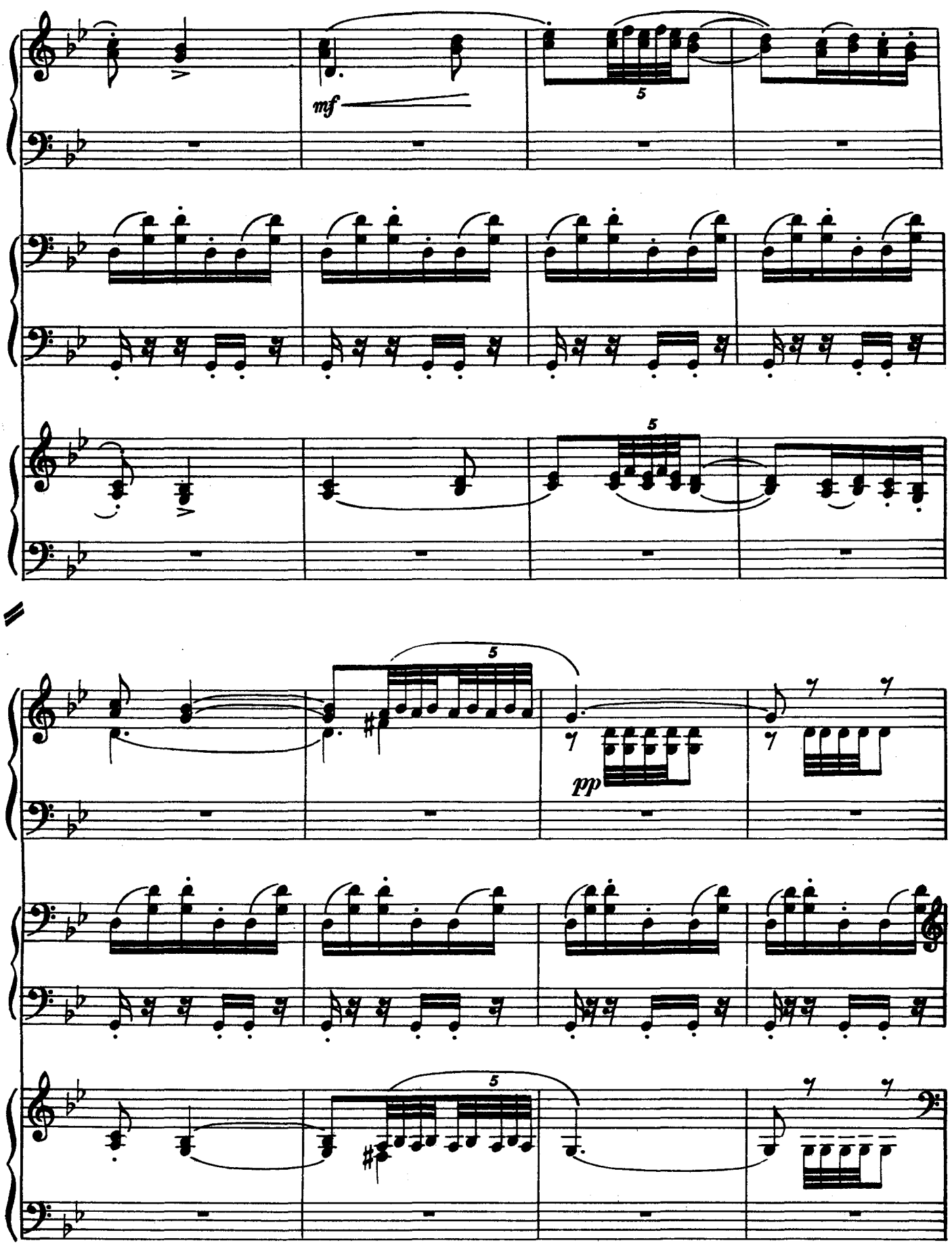

Ноты: Ale07.ru

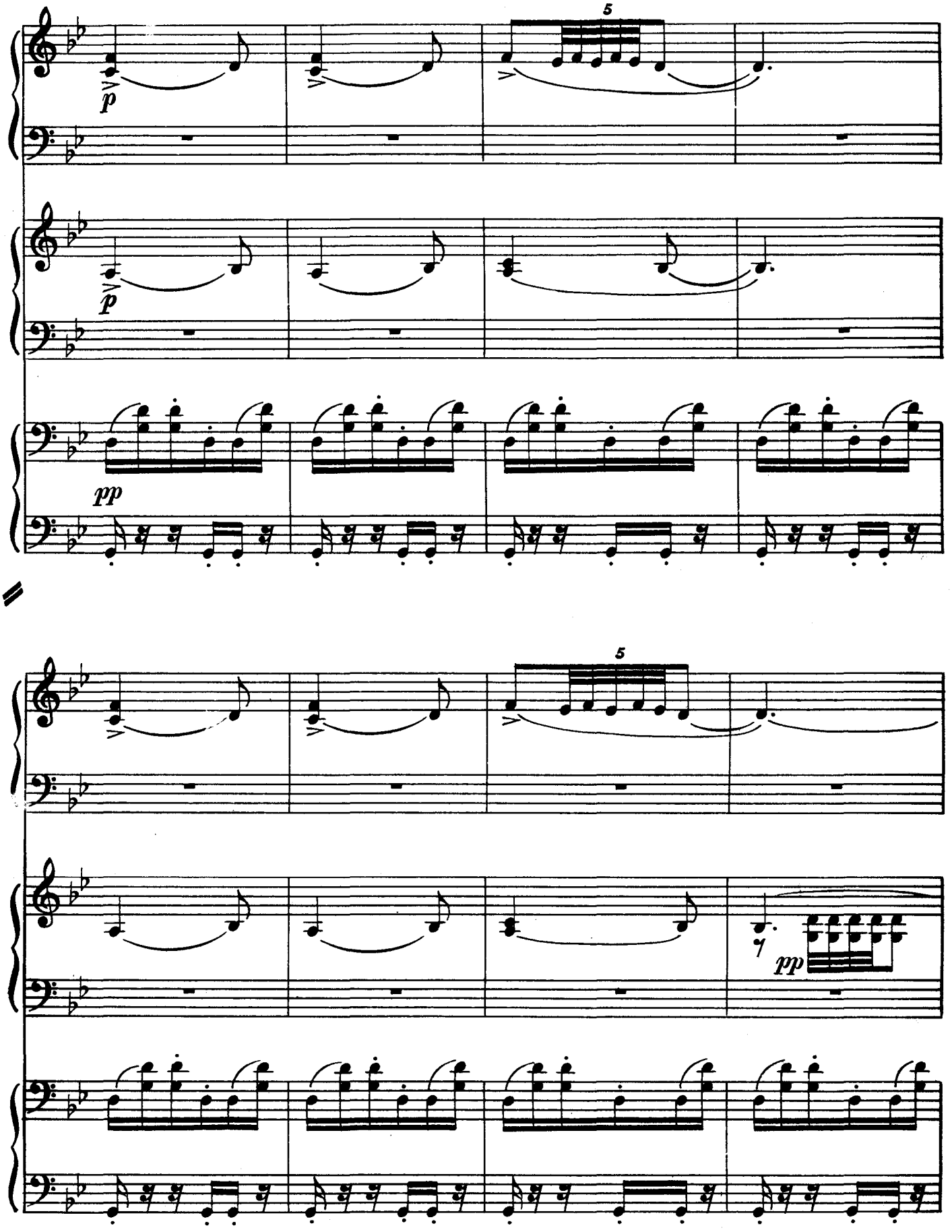

Ноты: Ale07.ru

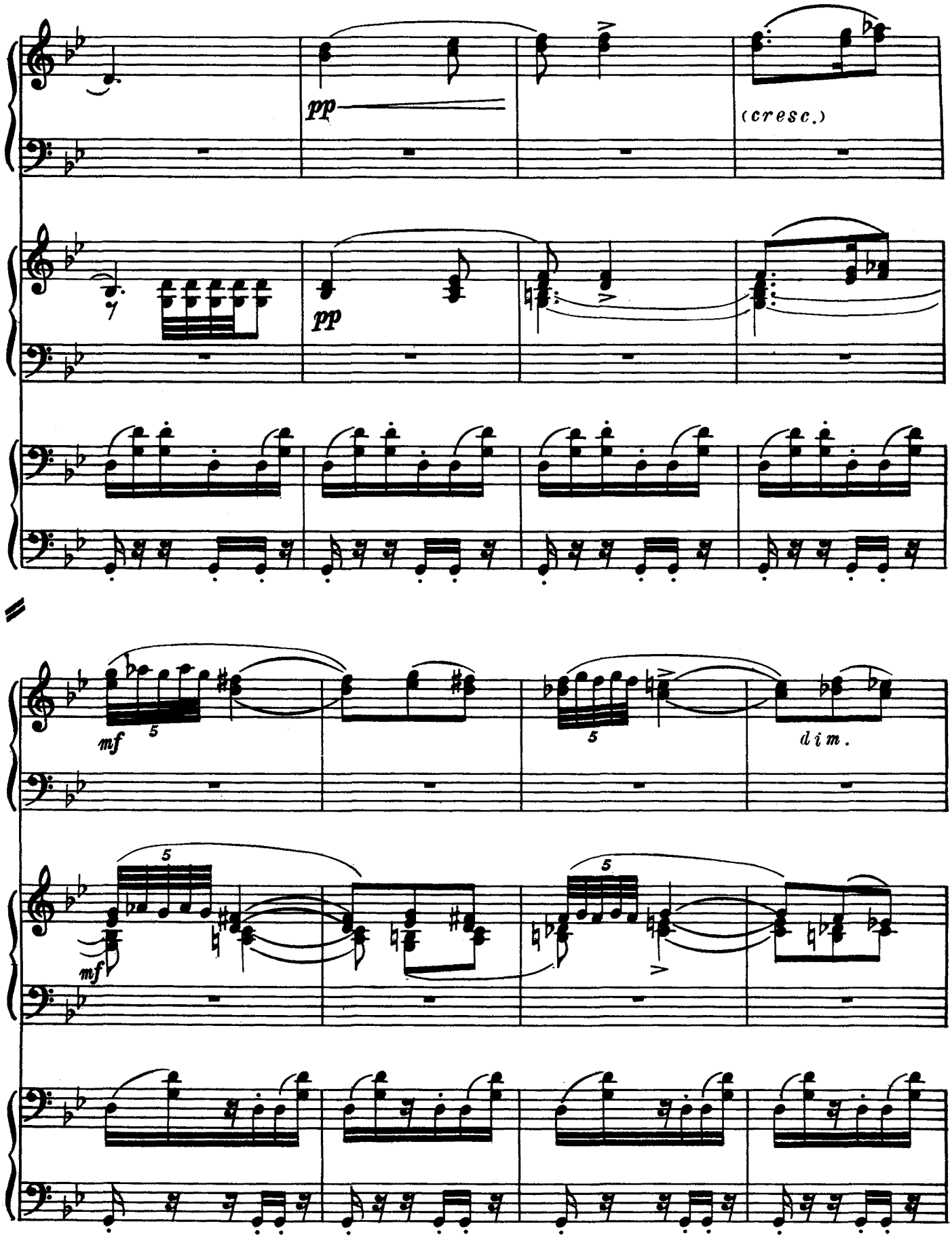

Ноты: Ale07.ru

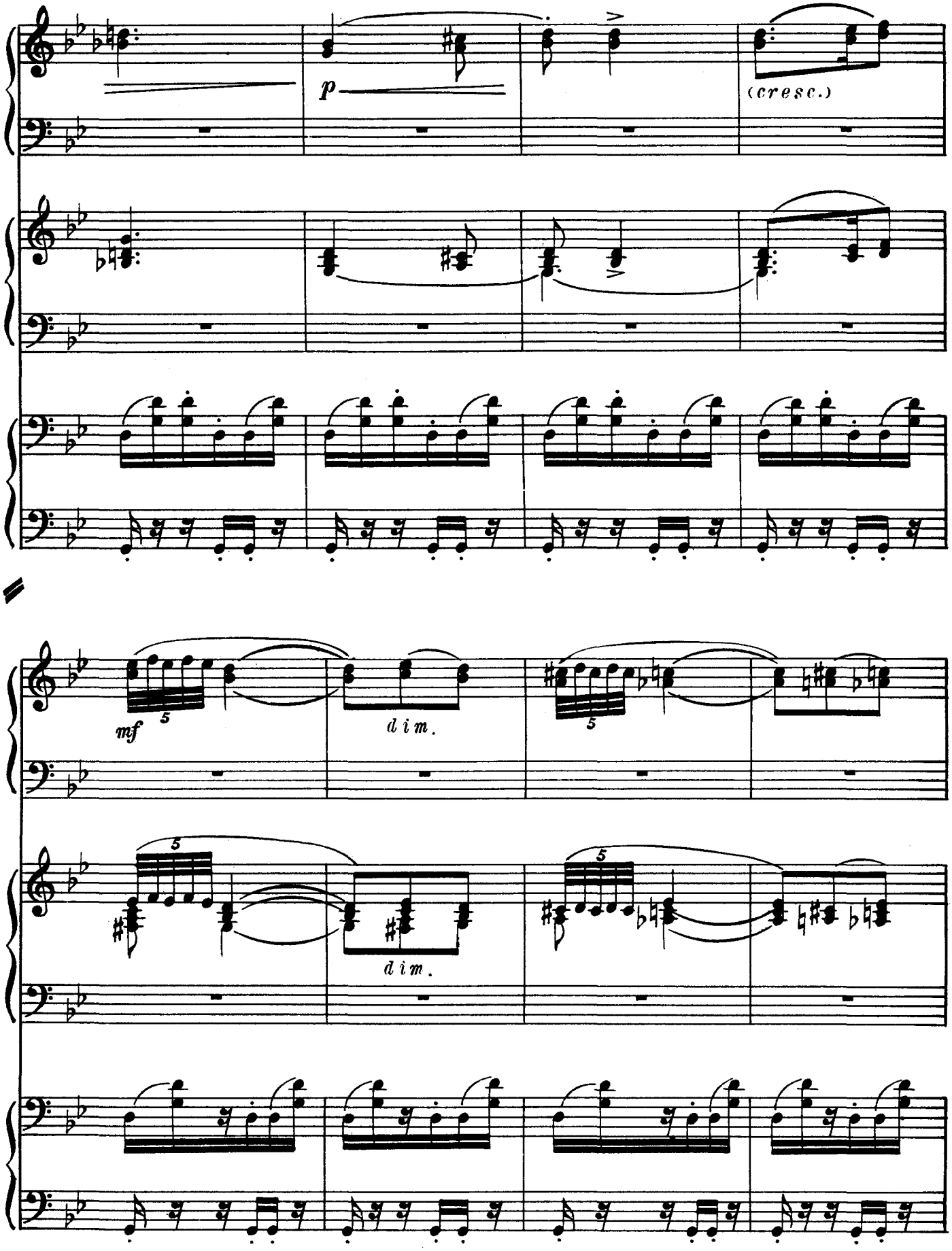

Ноты: Ale07.ru

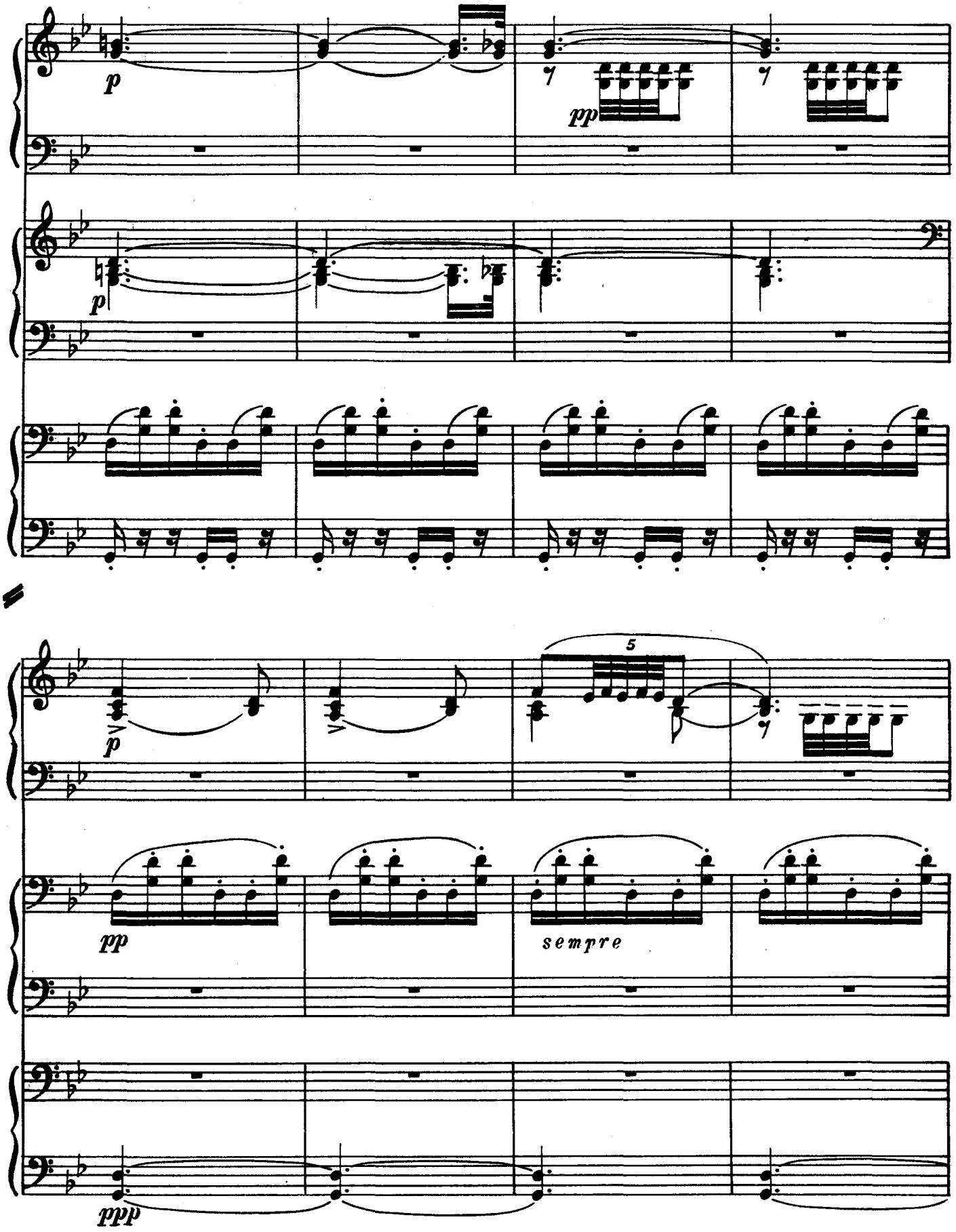

Ноты: Ale07.ru

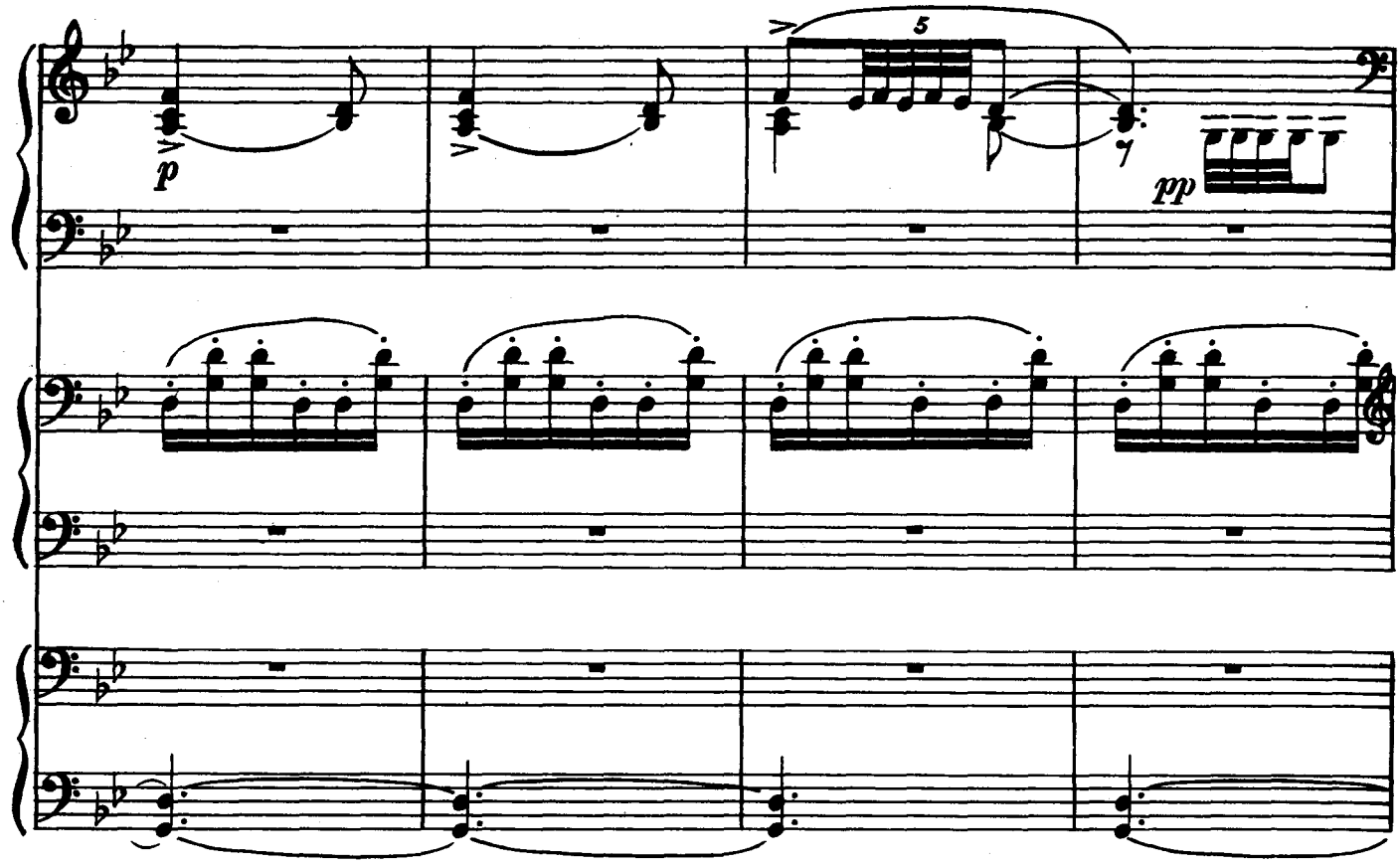

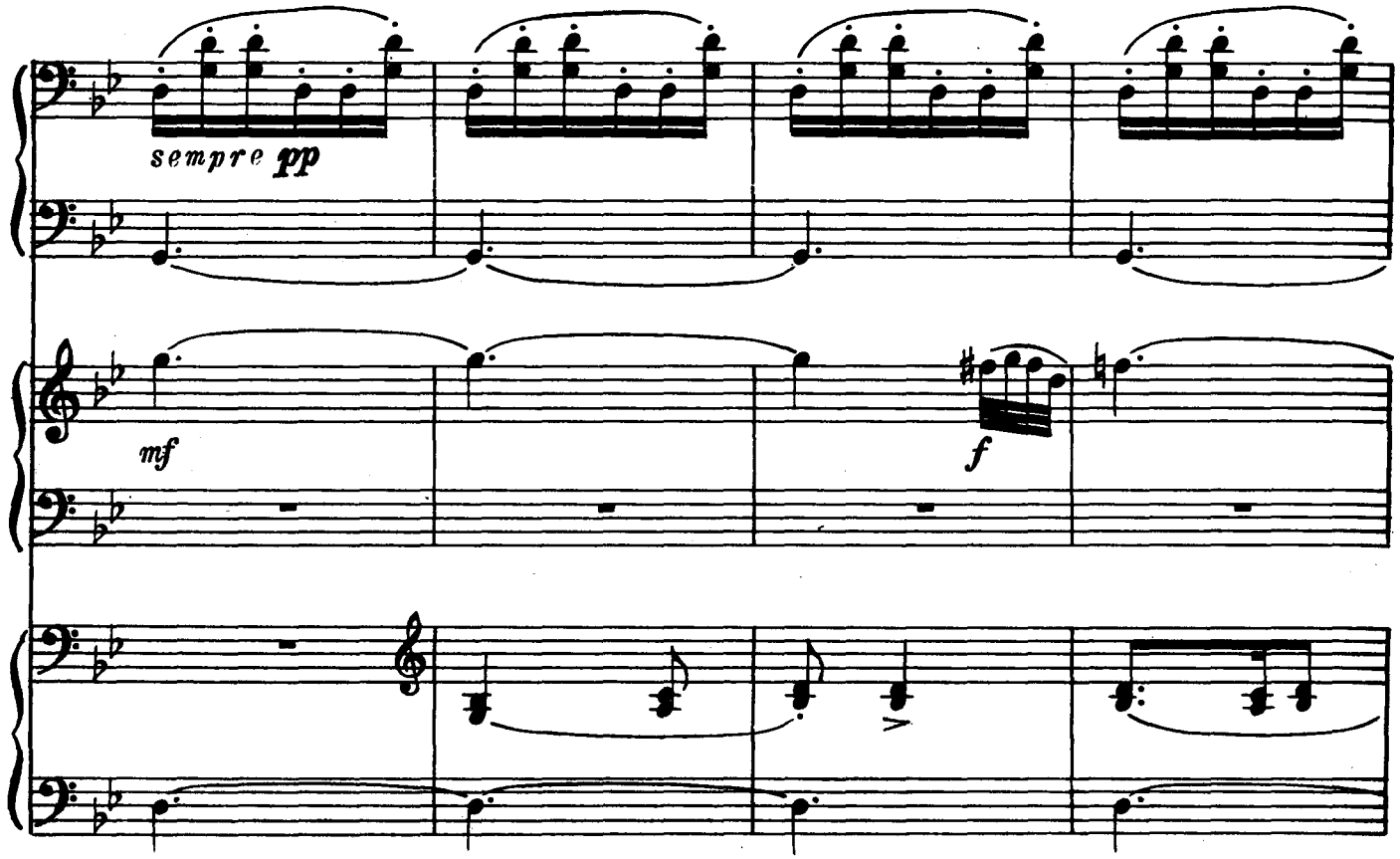

Ноты: Ale07.ru

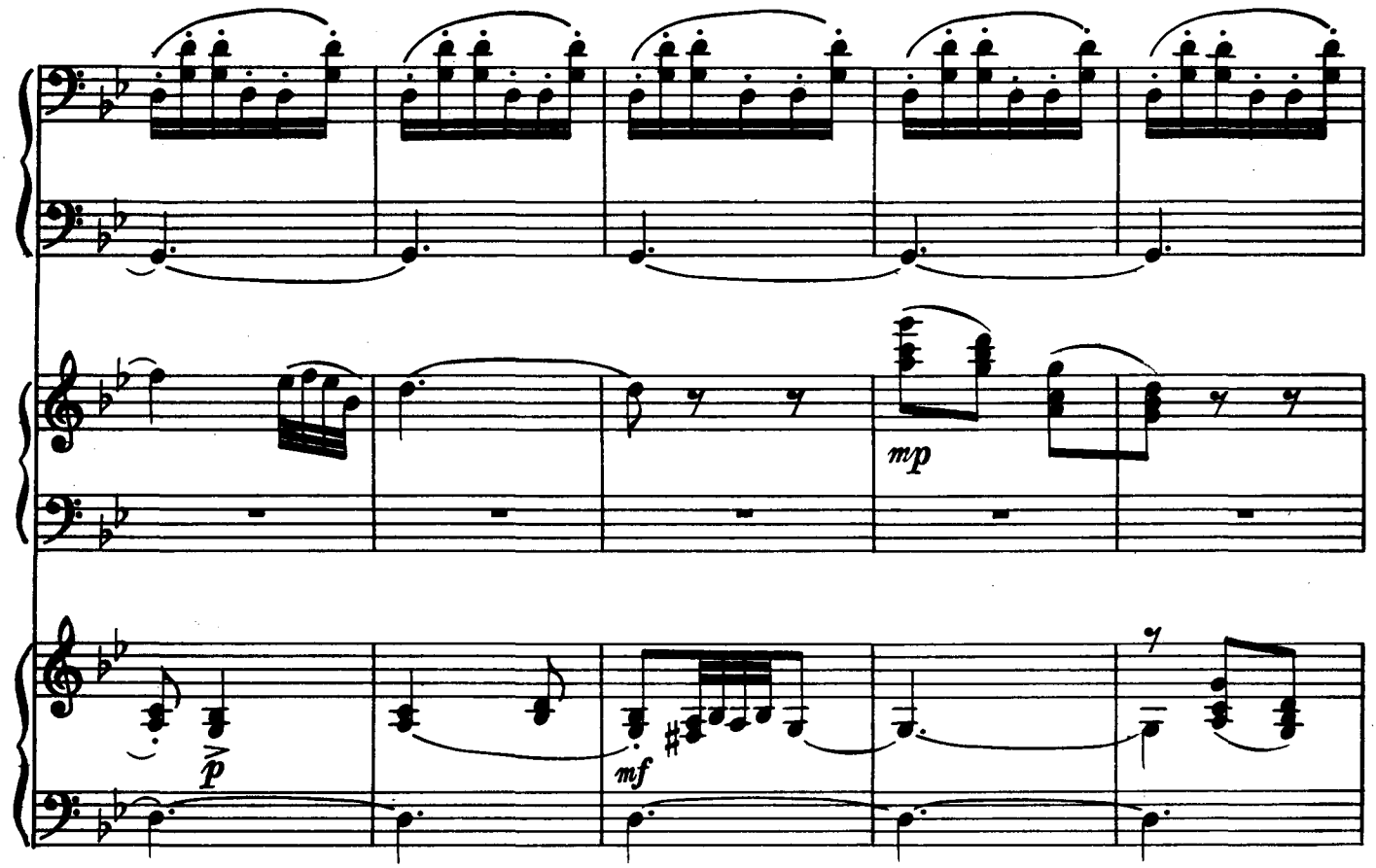

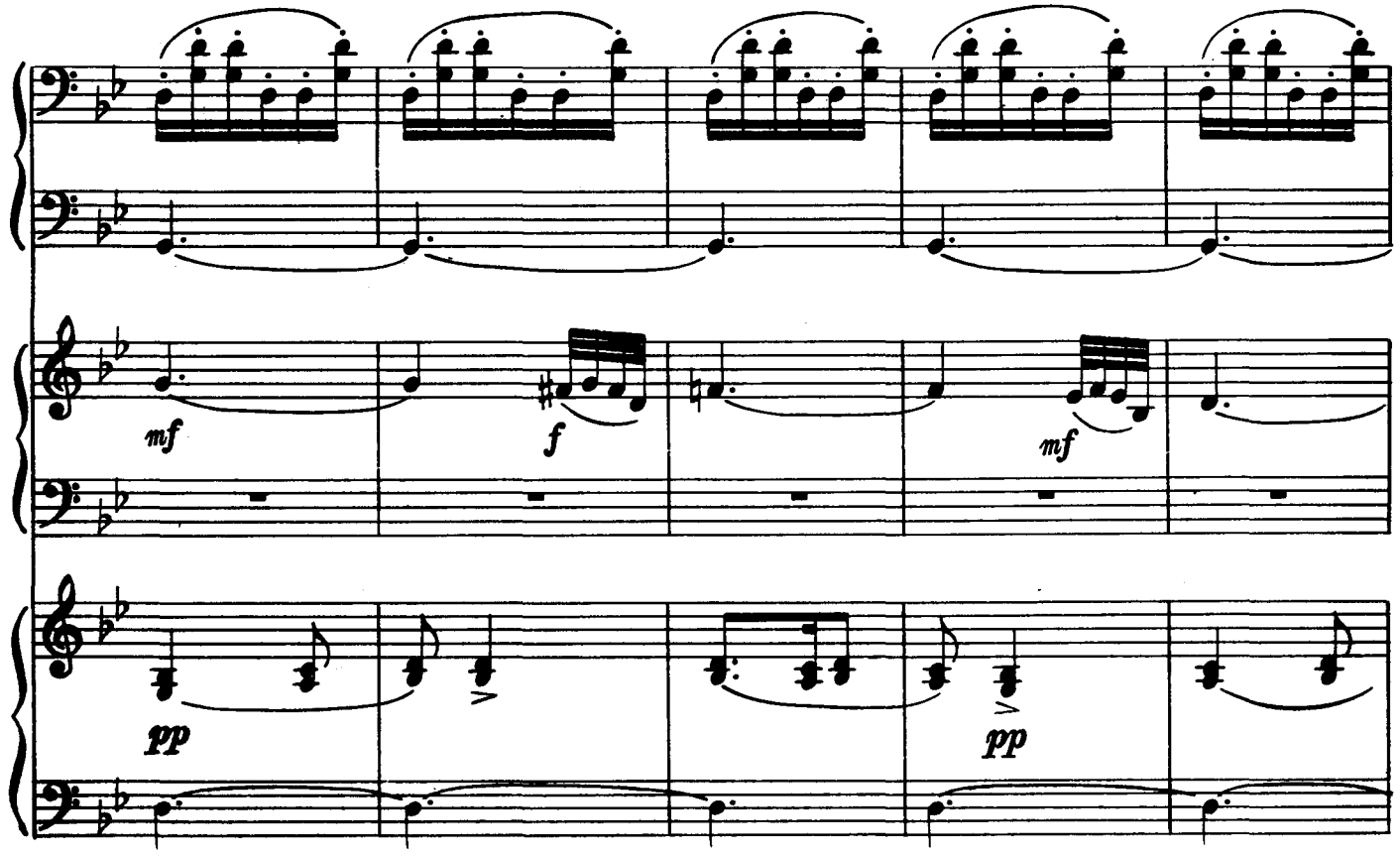

Ноты: Ale07.ru

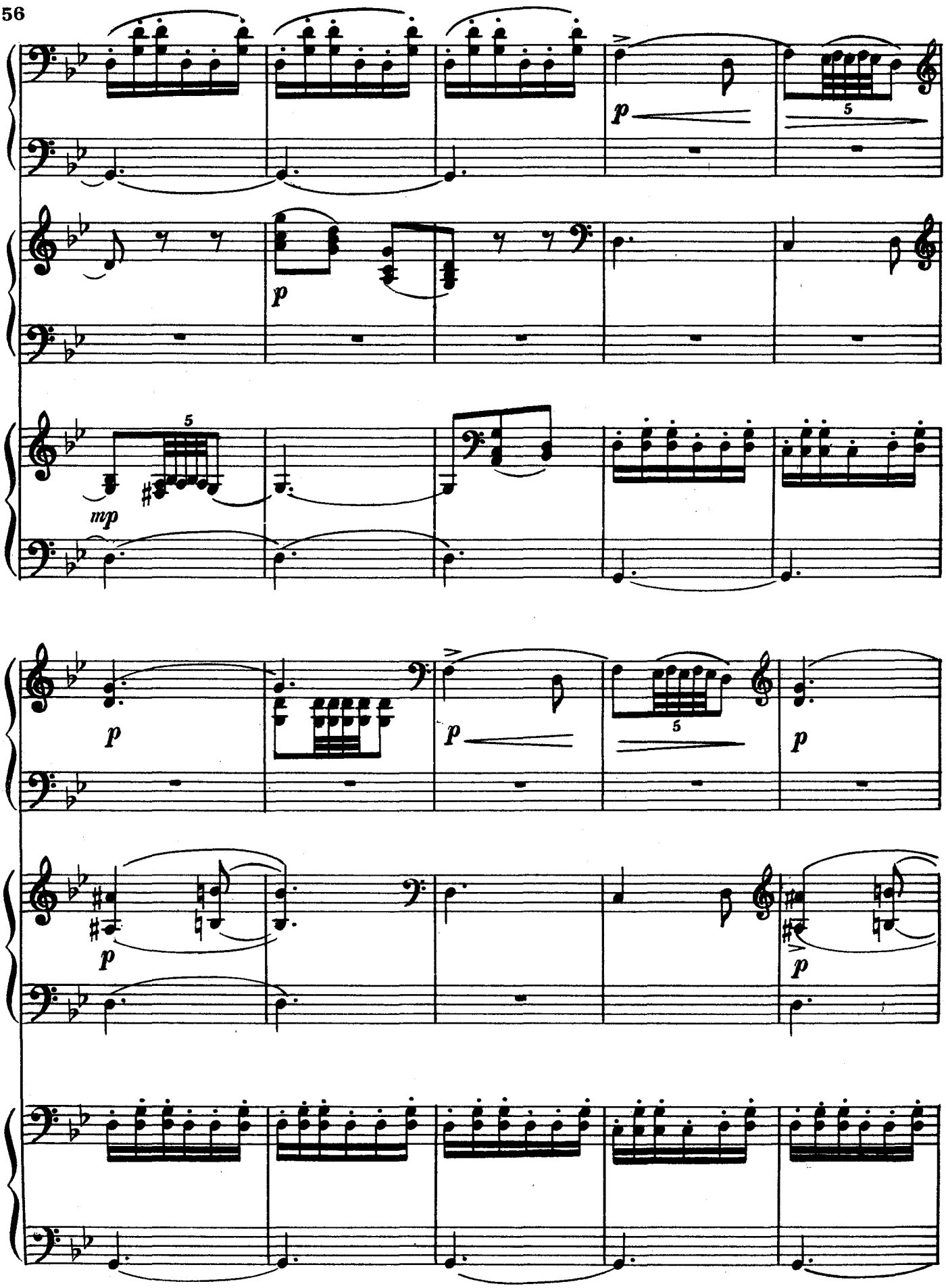

Ноты: Ale07.ru

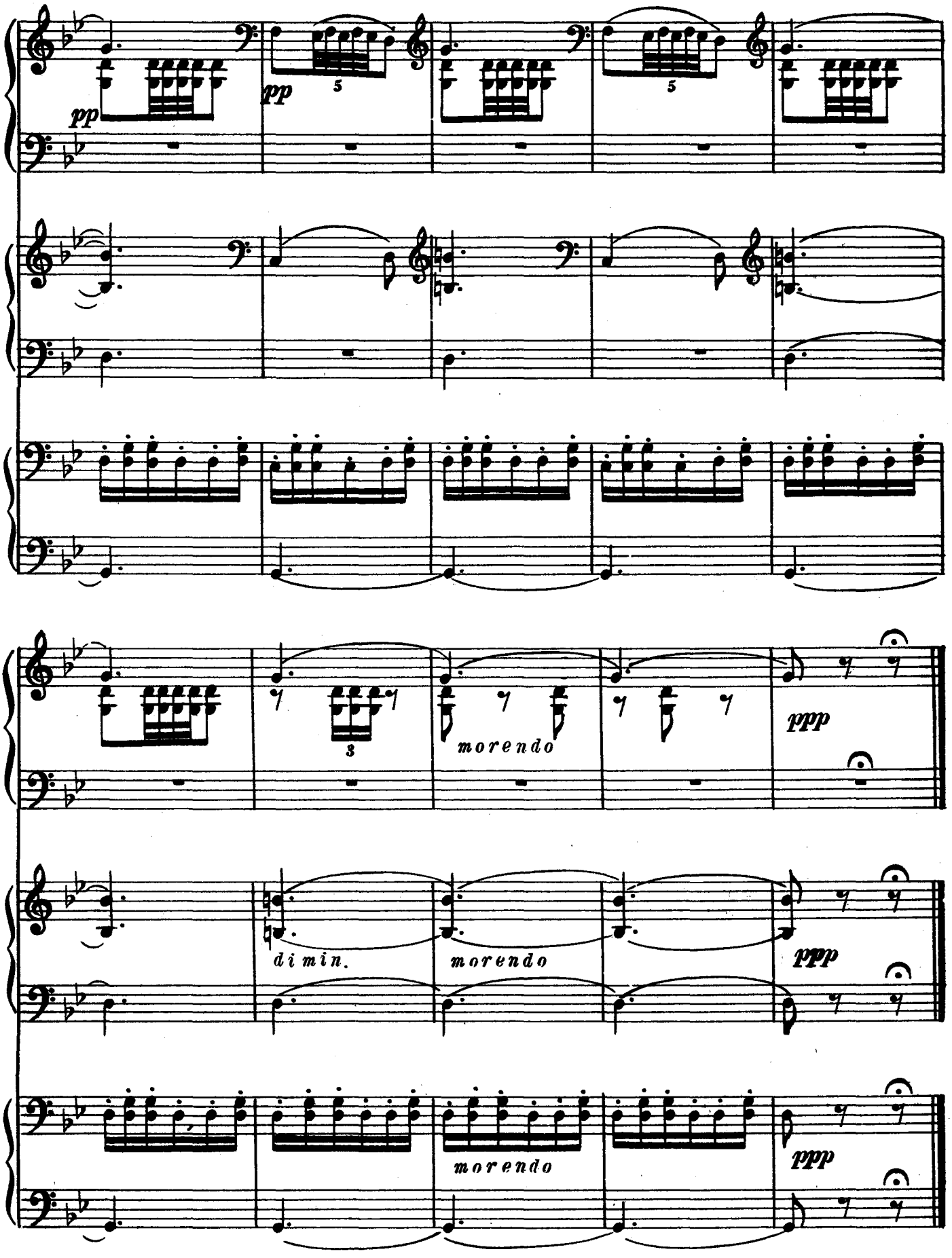

Ноты: Ale07.ru

РОМАНС

для скрипки с оркестром

И. СВЕНДСЕН

Соч. 26

Andante [Не спеша]

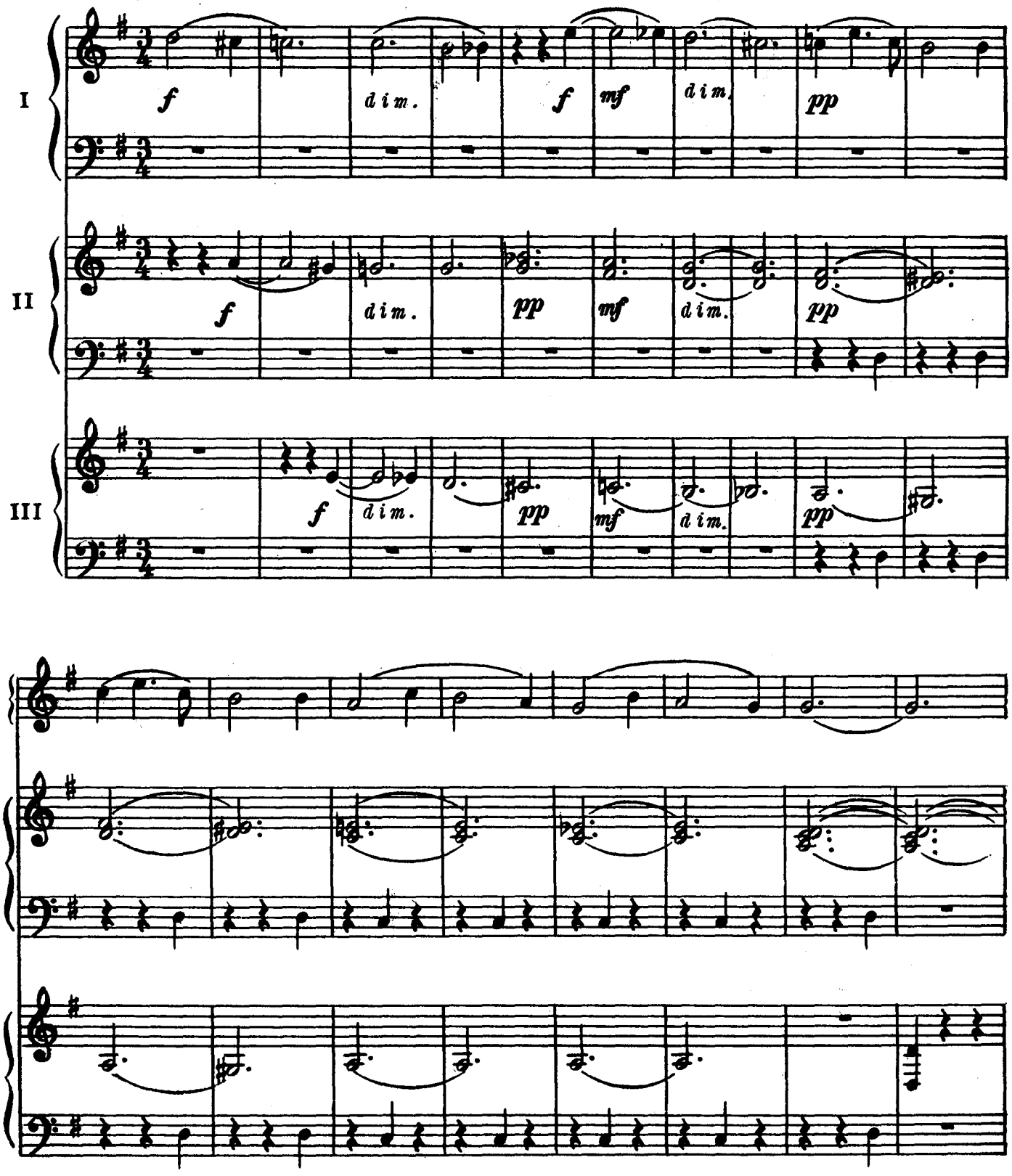

Ноты: Ale07.ru

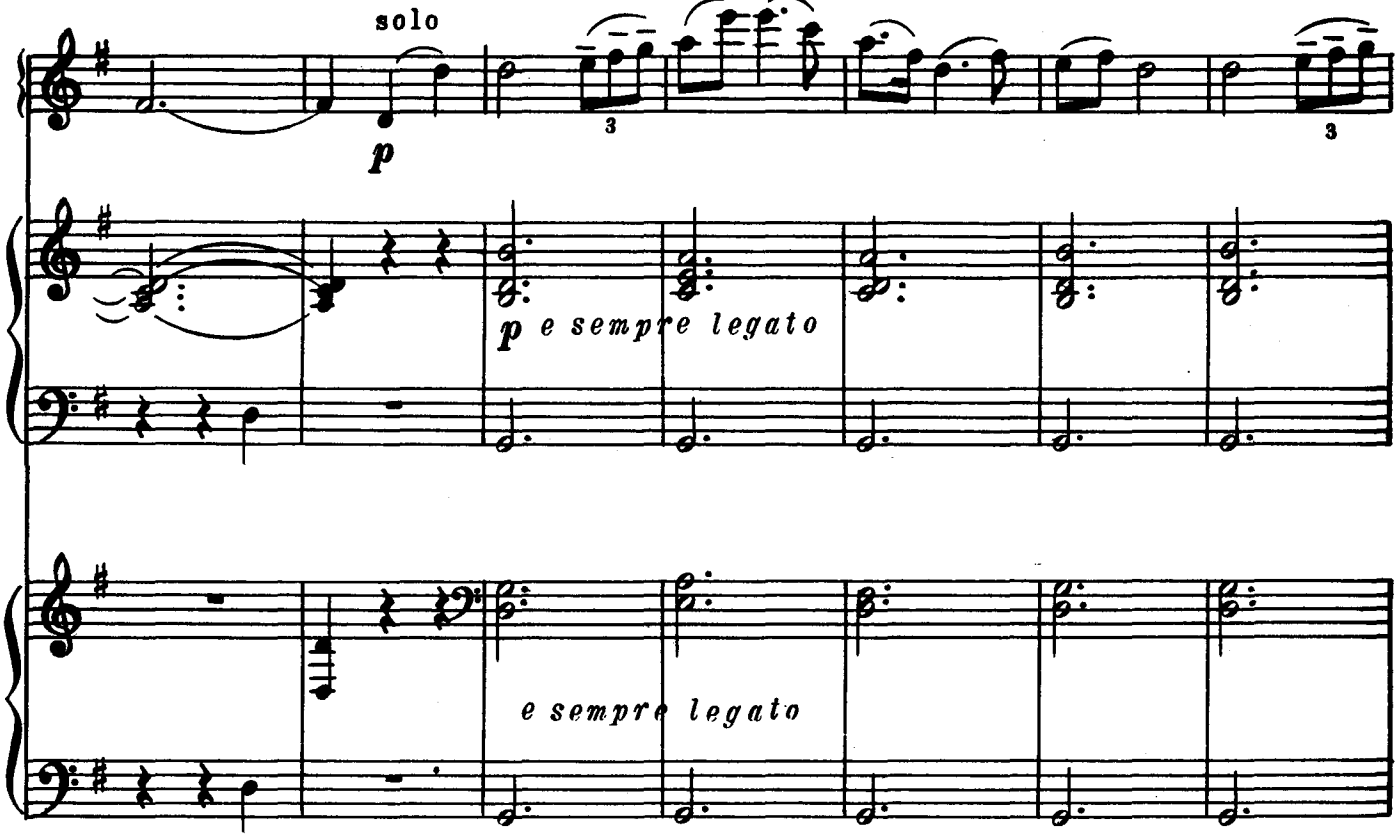

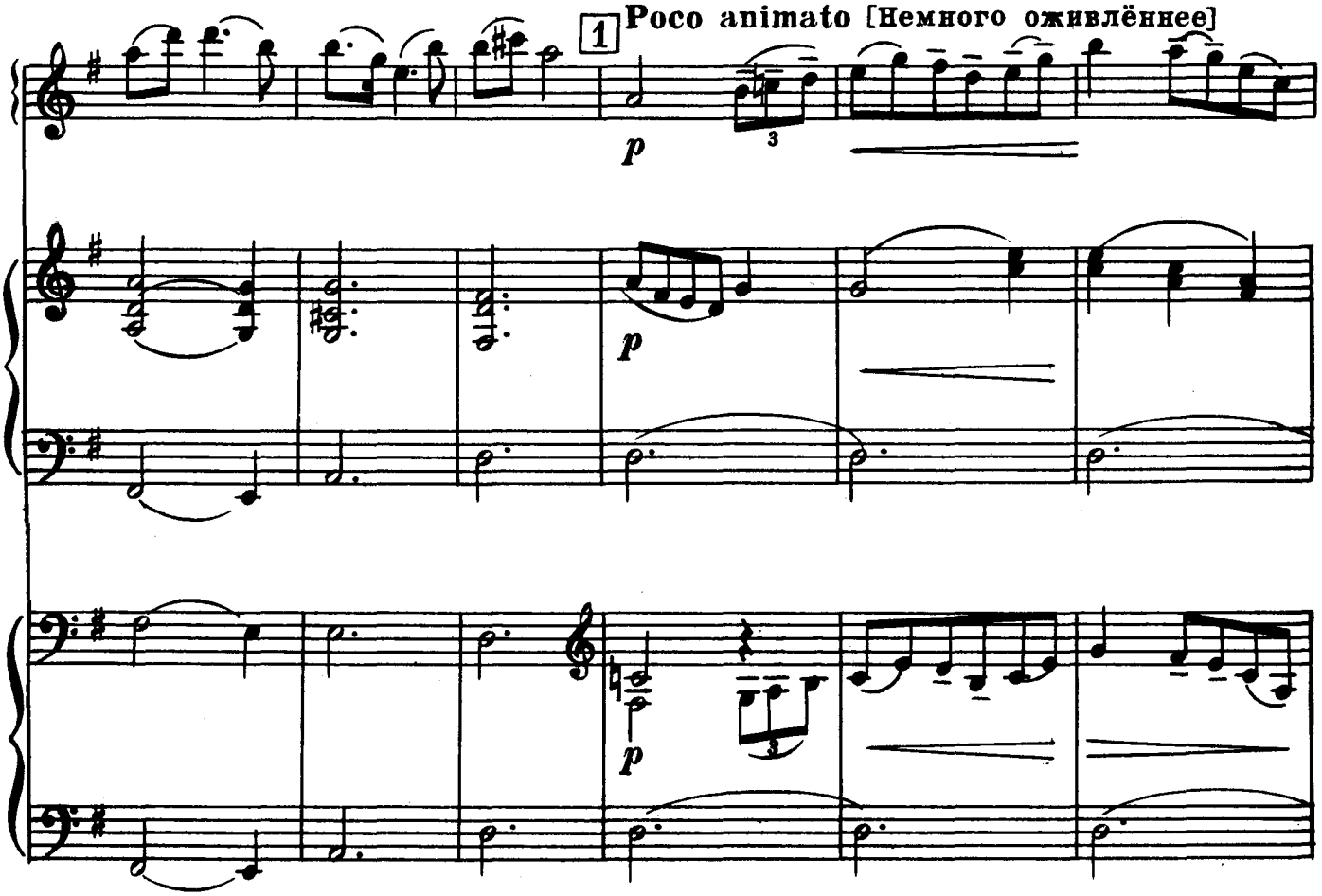

Ноты: Ale07.ru

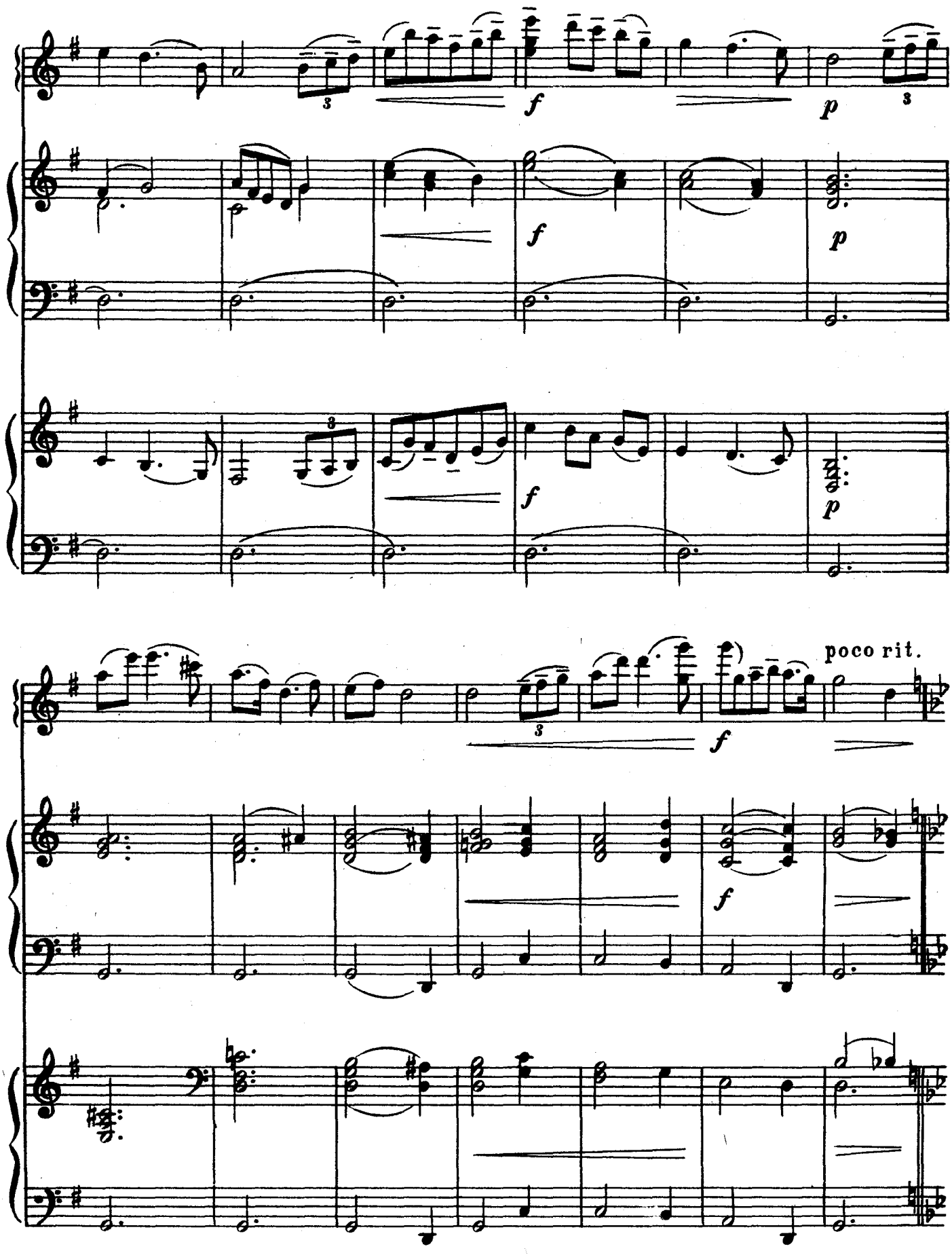
f
p
f
p
f
p
poco rit.
f
f

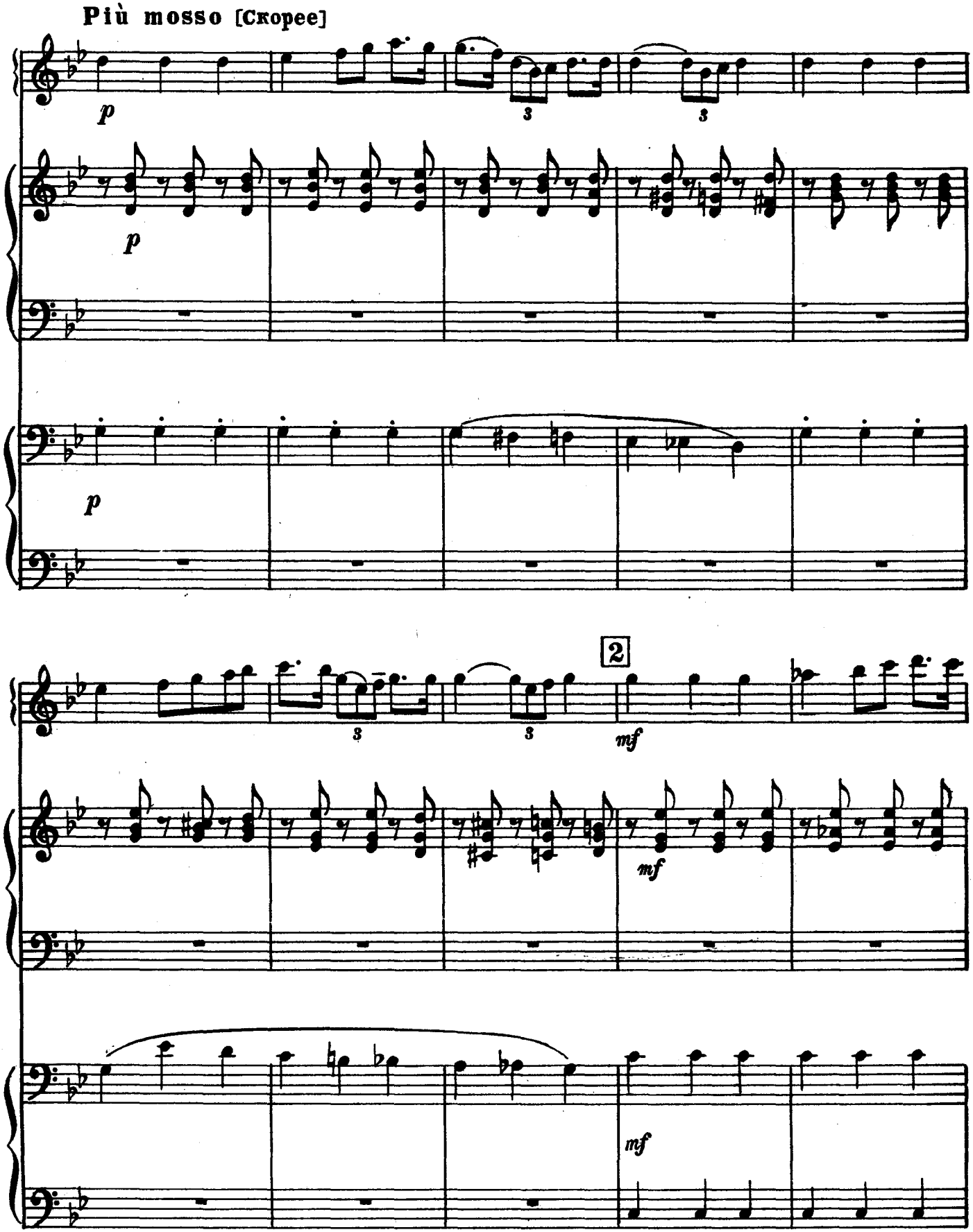
Più mosso [Скорее]
p
p
p
3
3
2
mf
mf
mf

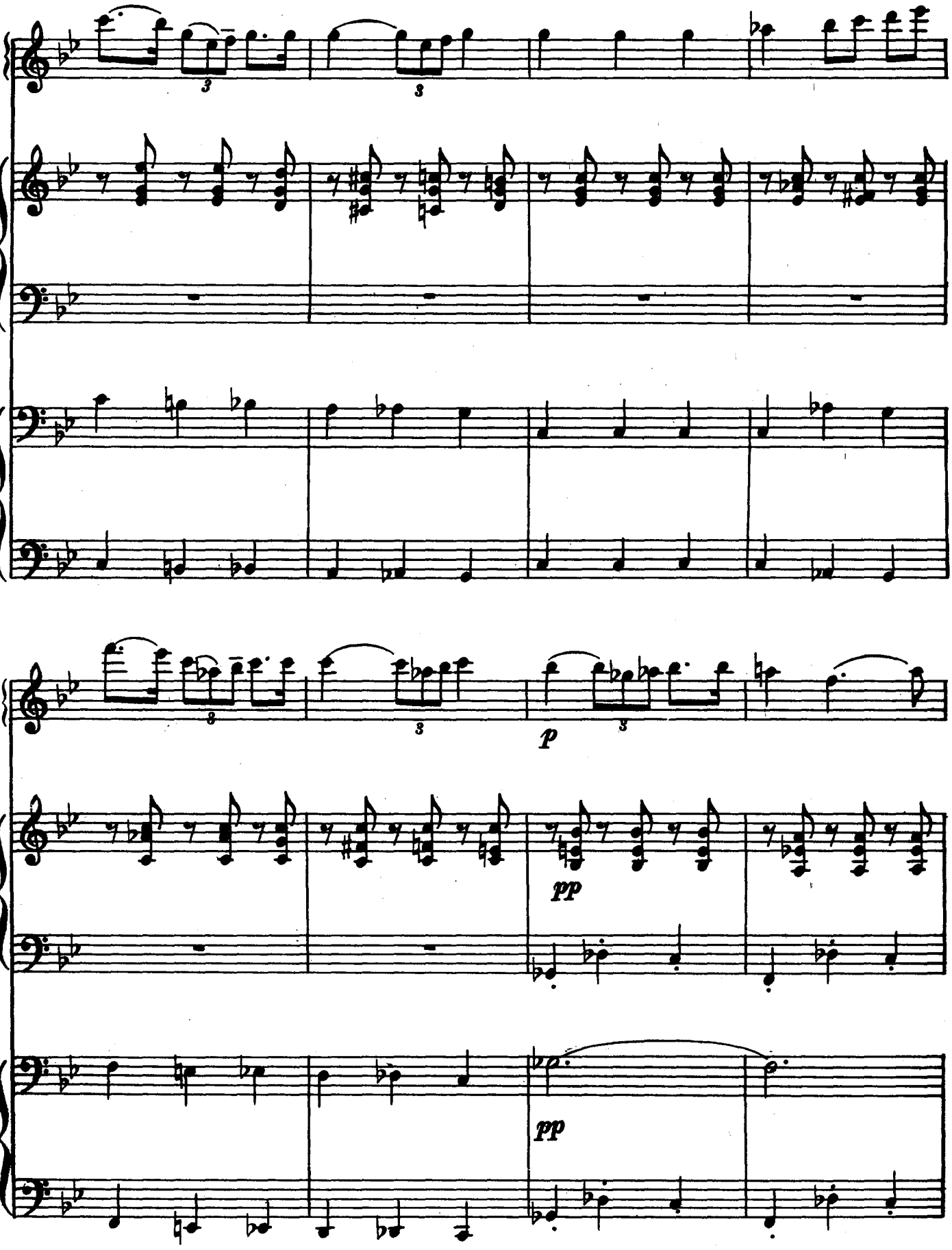

Ноты: Ale07.ru

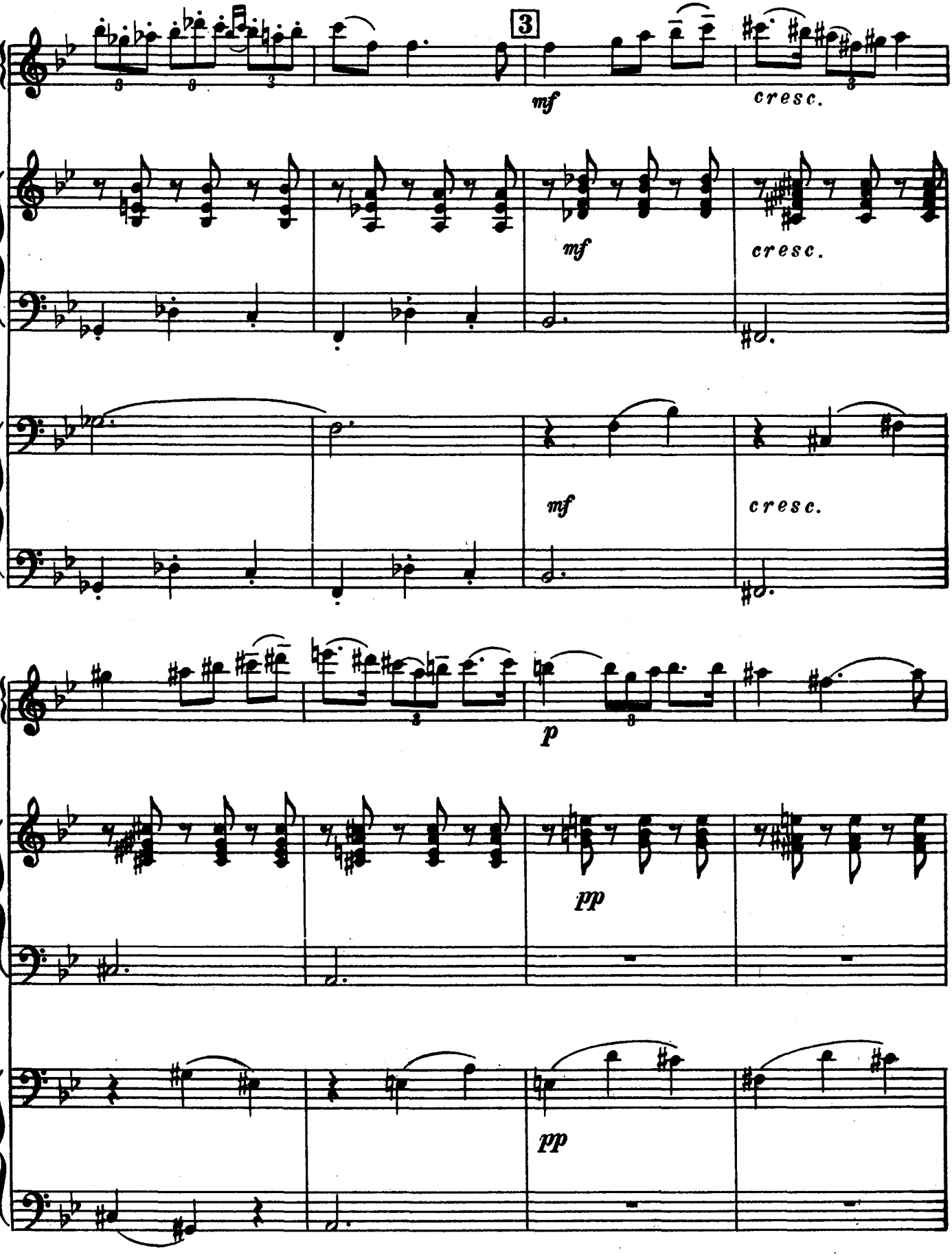

Ноты: Ale07.ru

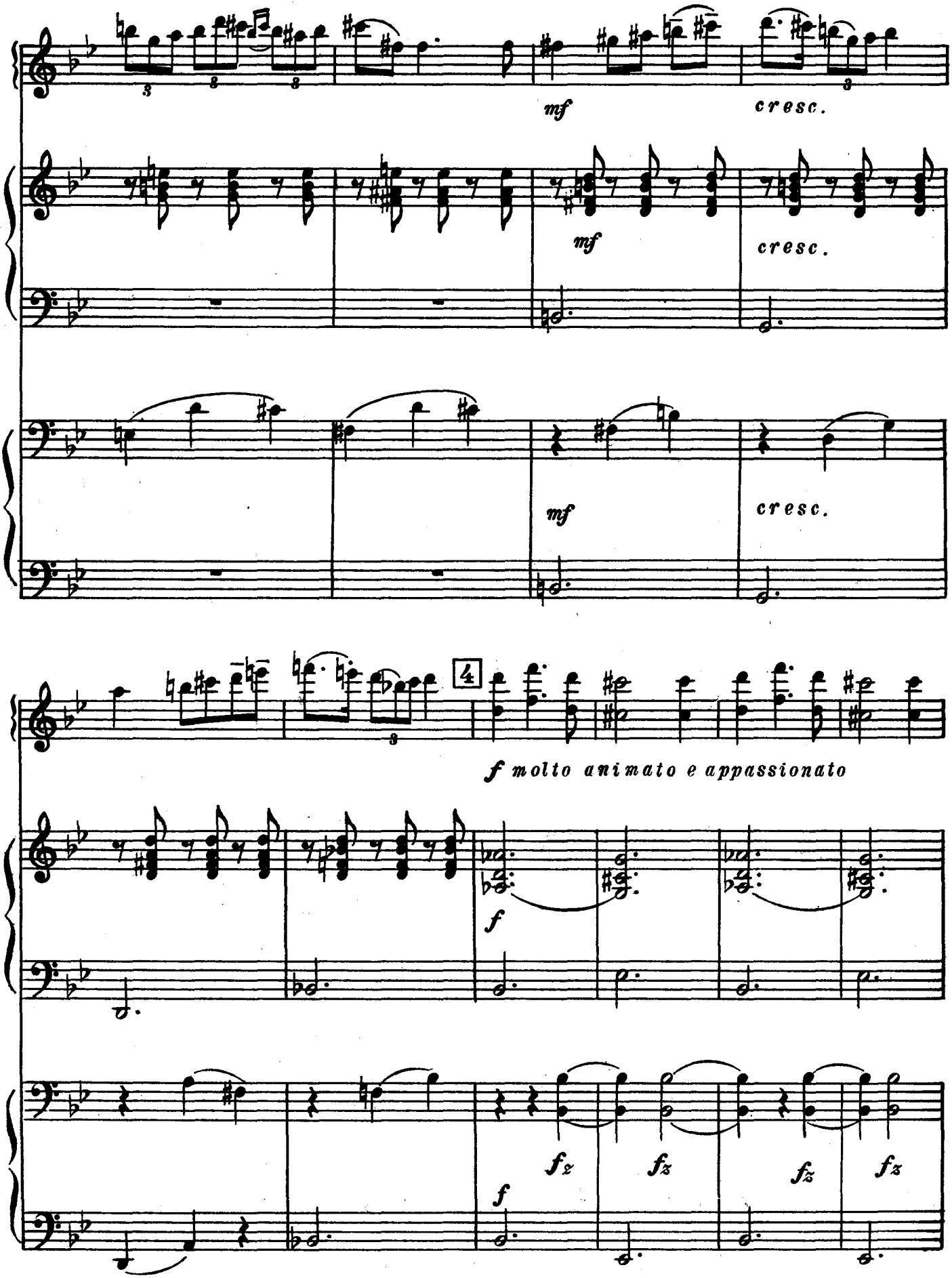

Ноты: Ale07.ru

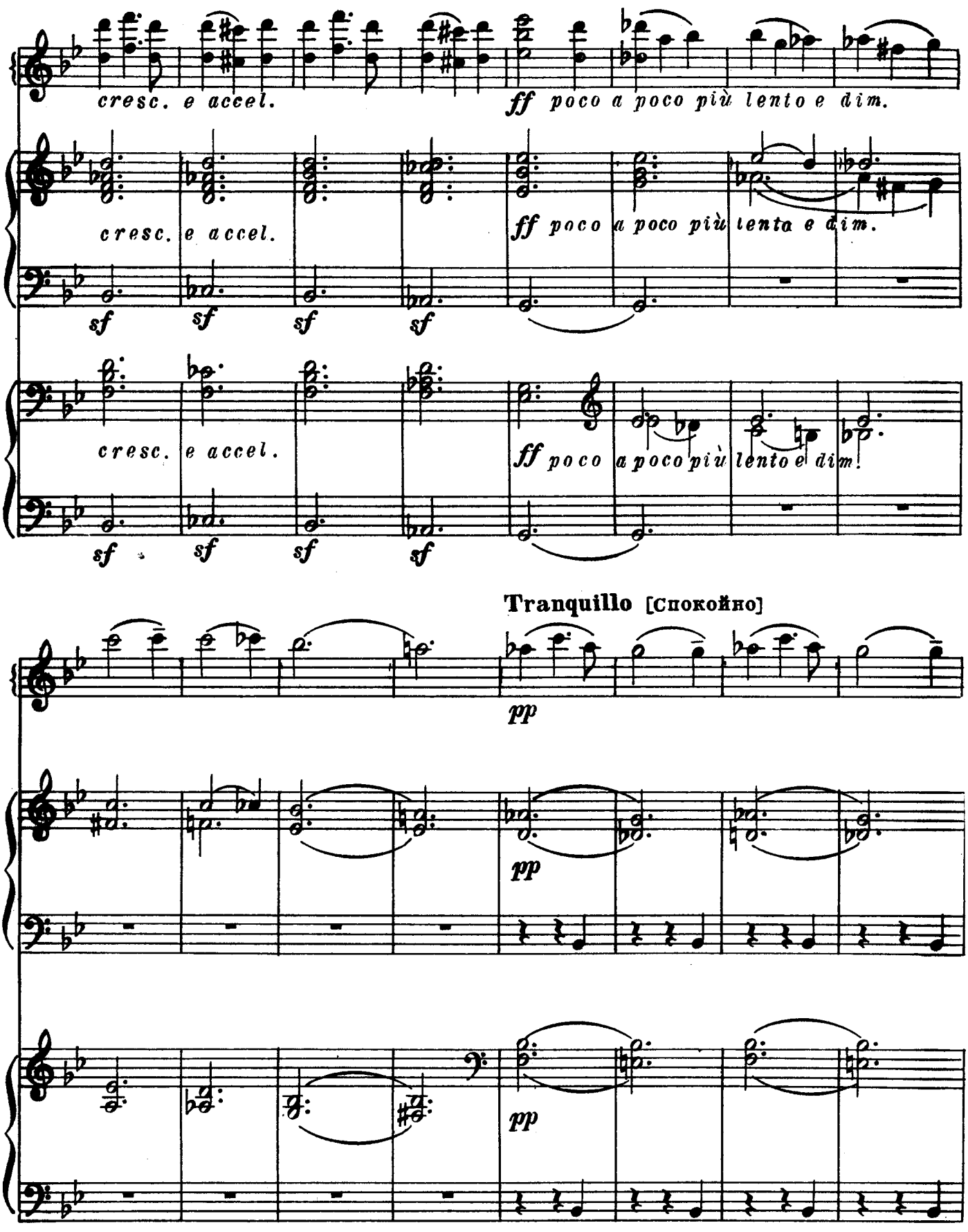

Ноты: Ale07.ru

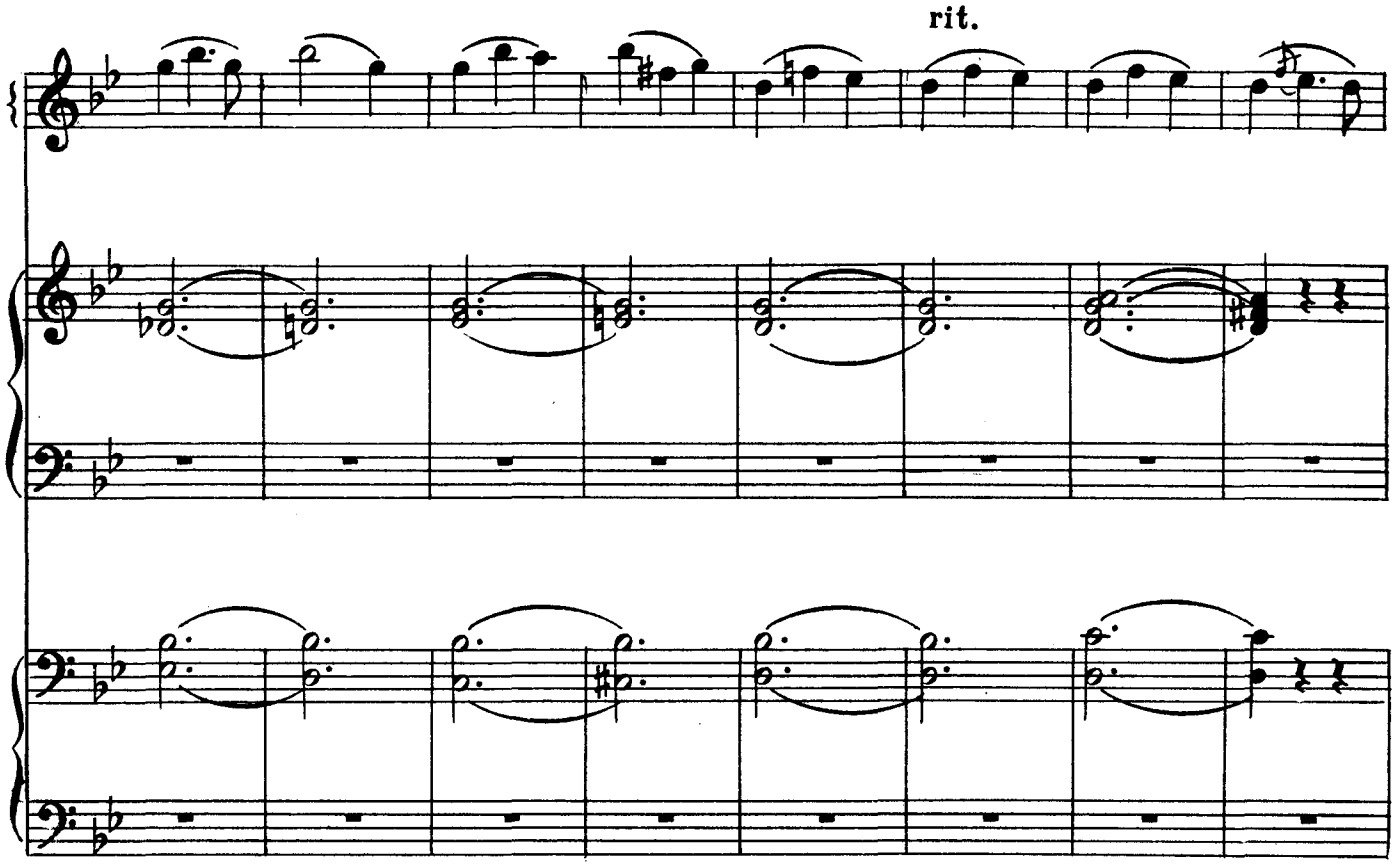

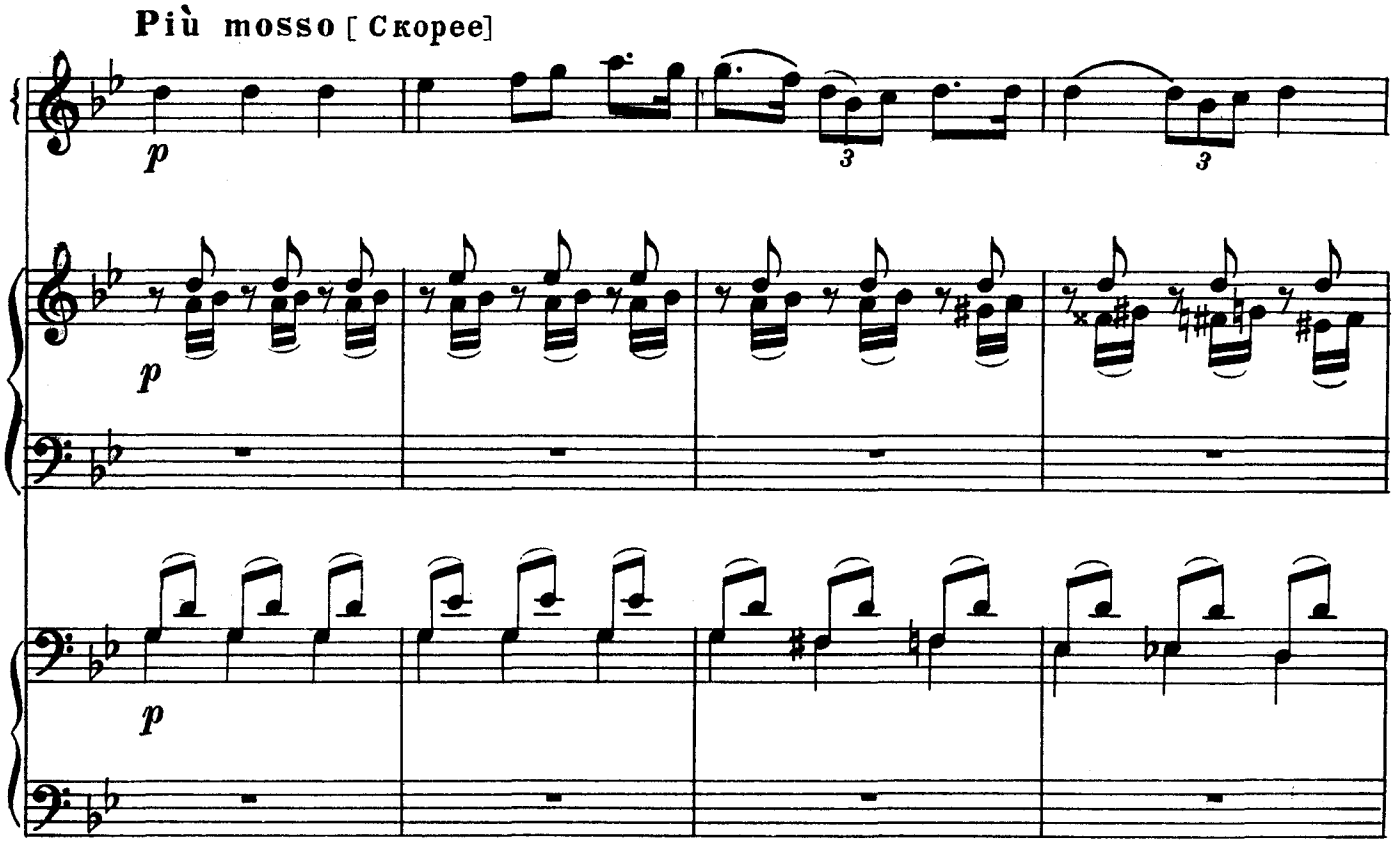

Ноты: Ale07.ru

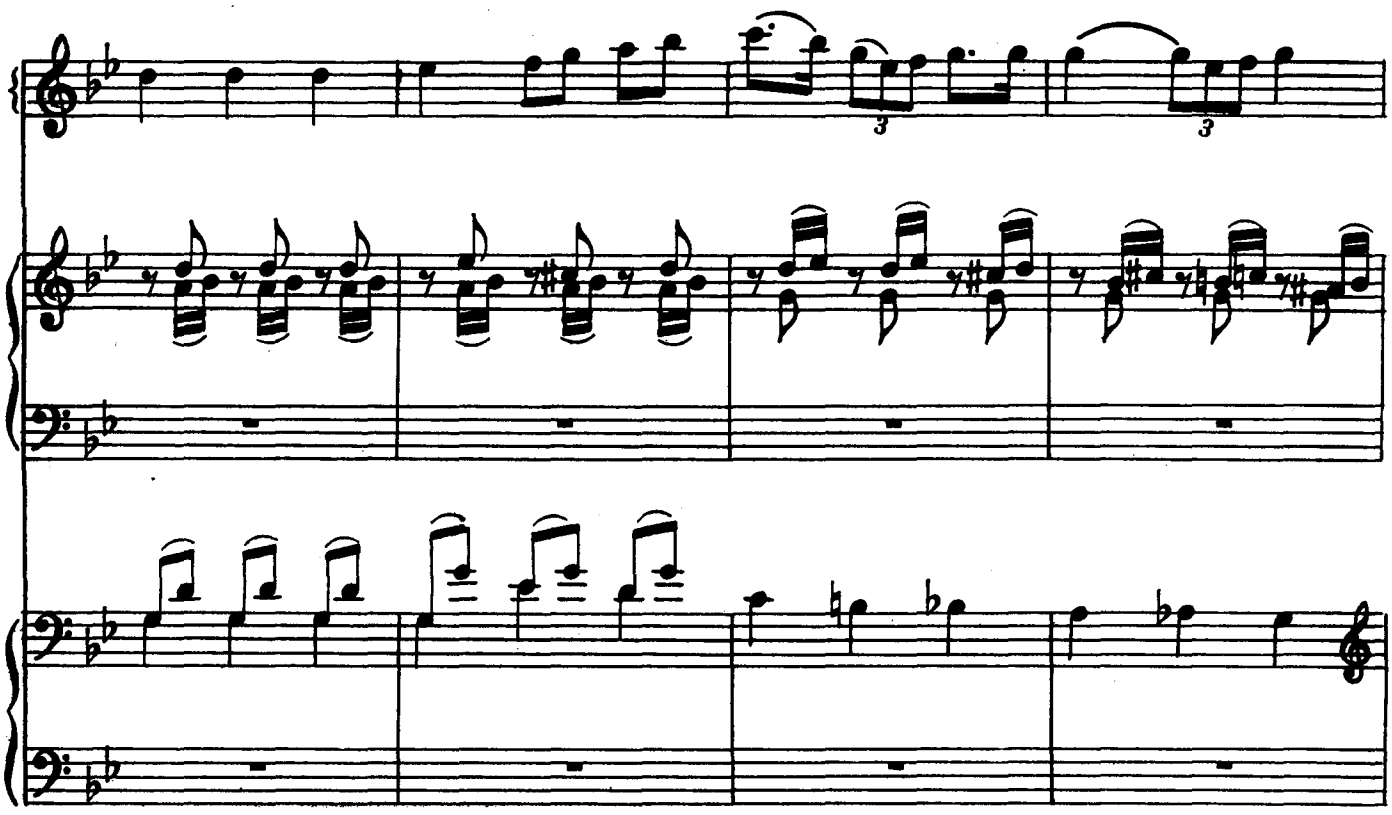

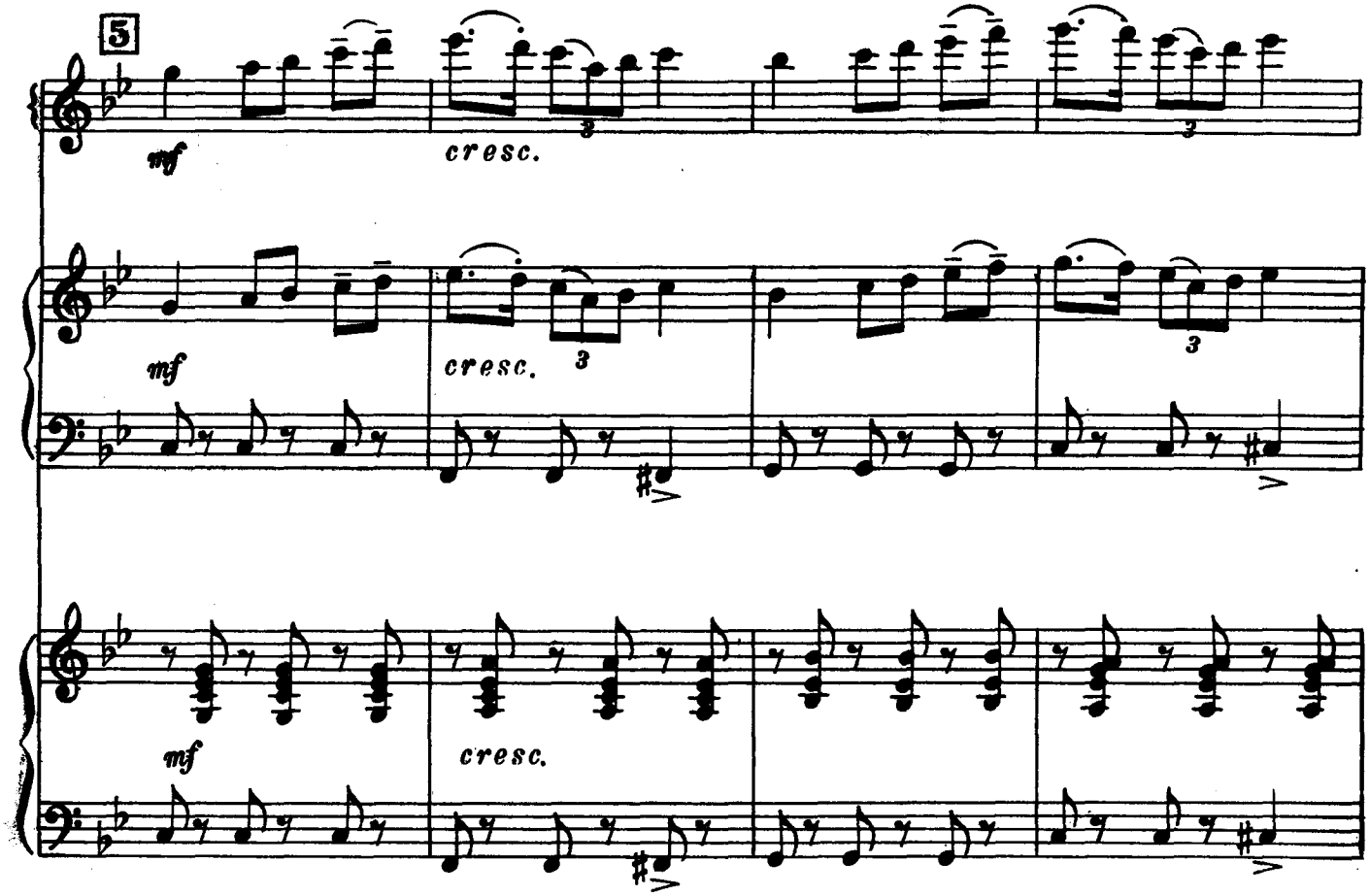

Ноты: Ale07.ru

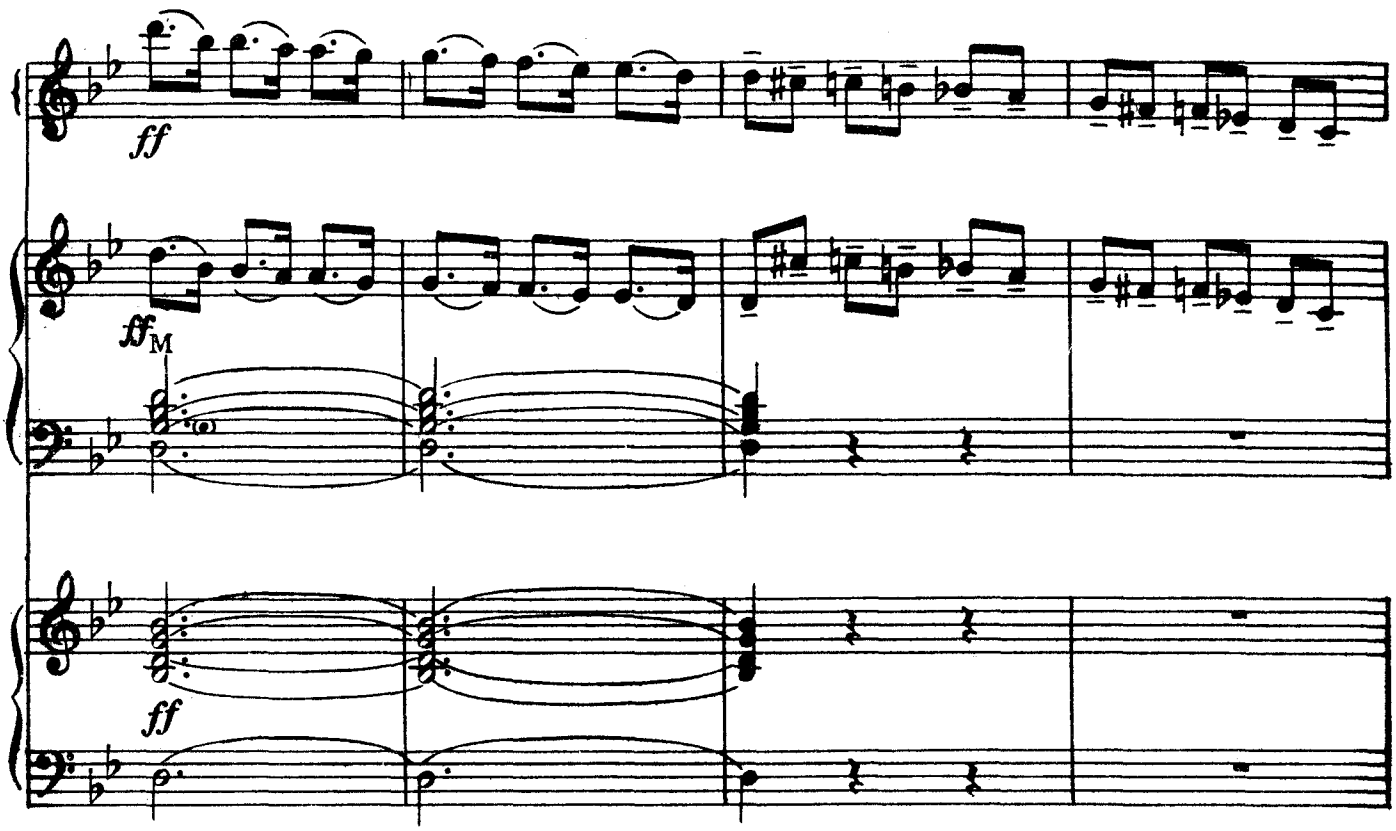

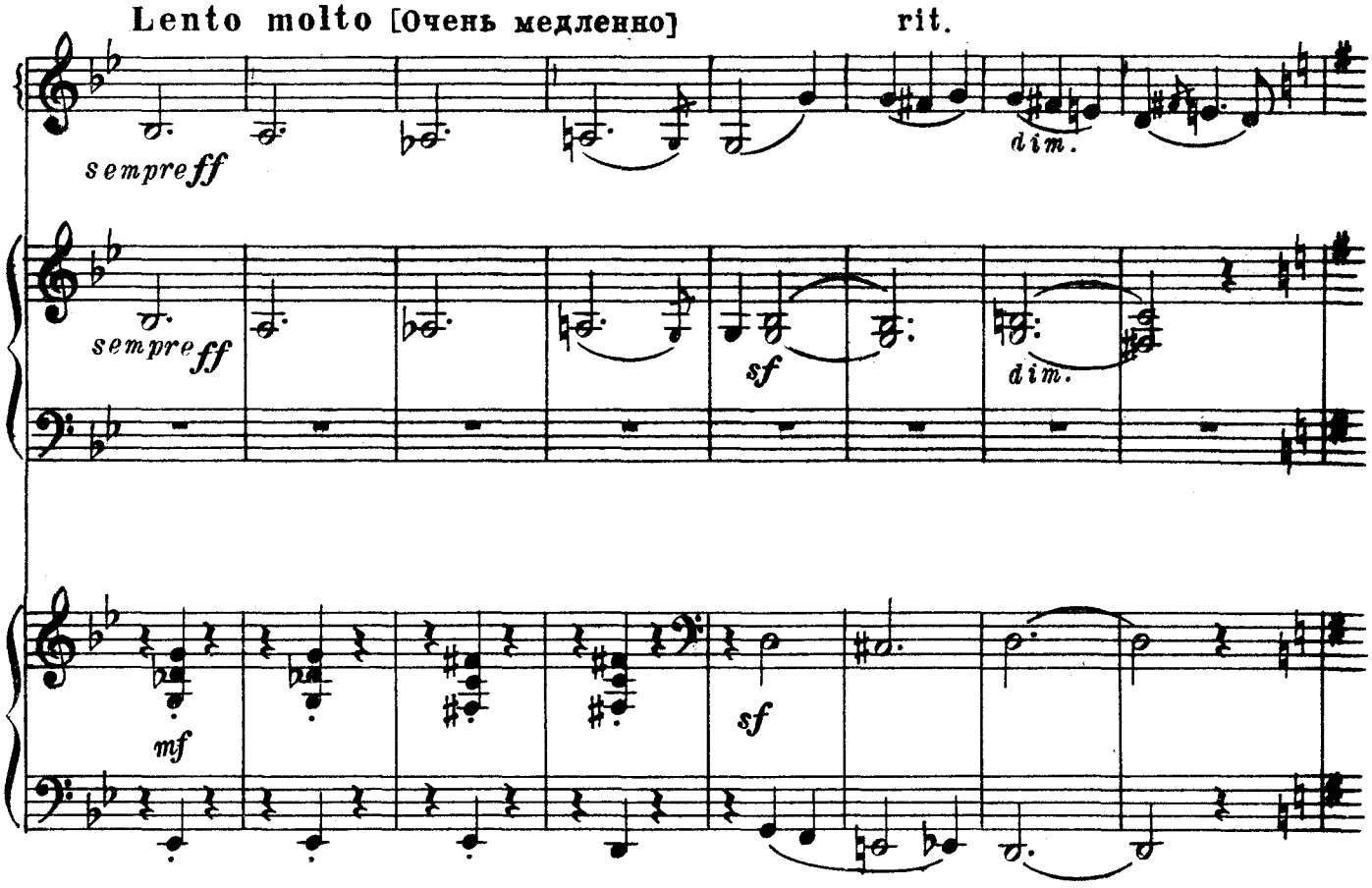

Ноты: Ale07.ru

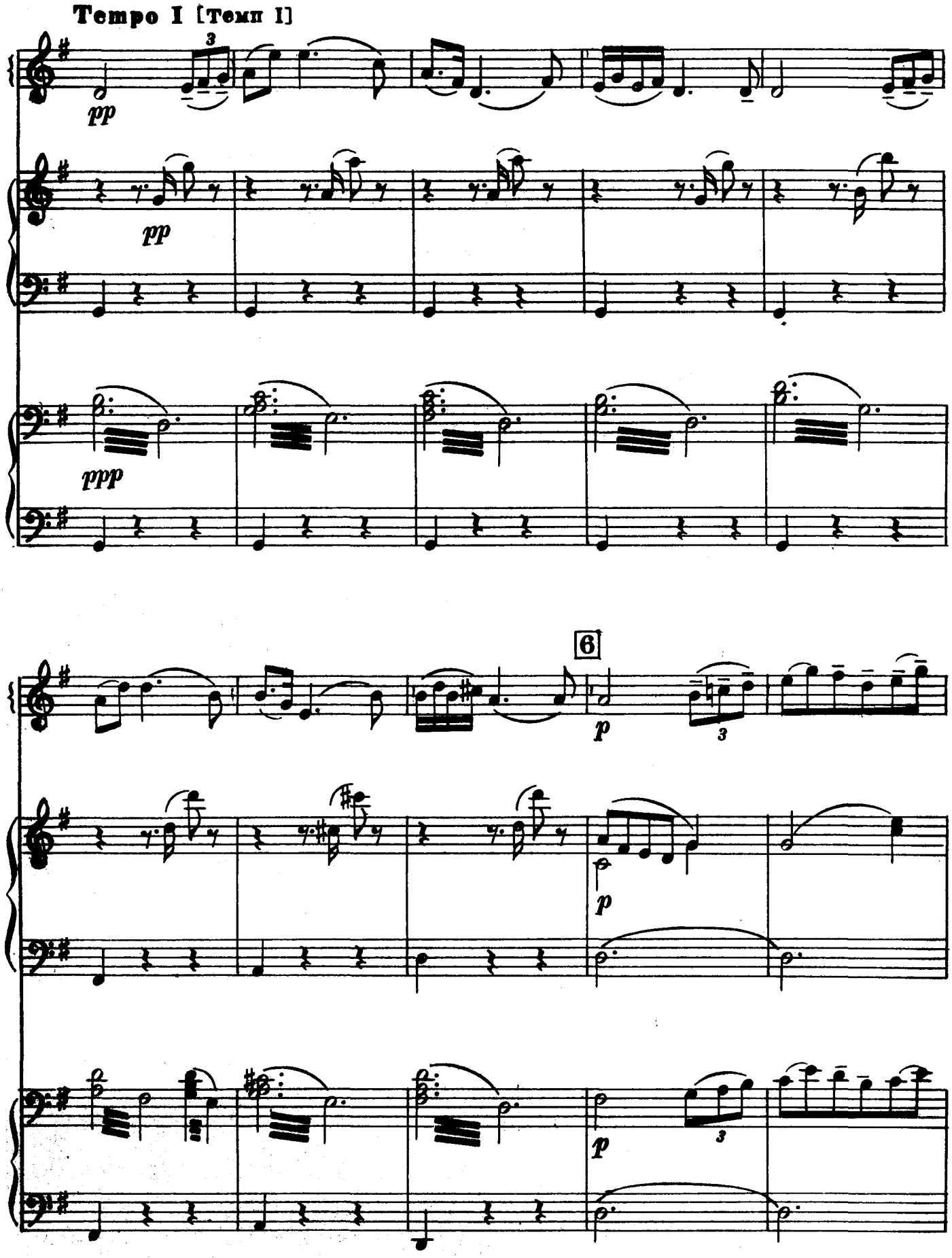

Ноты: Ale07.ru

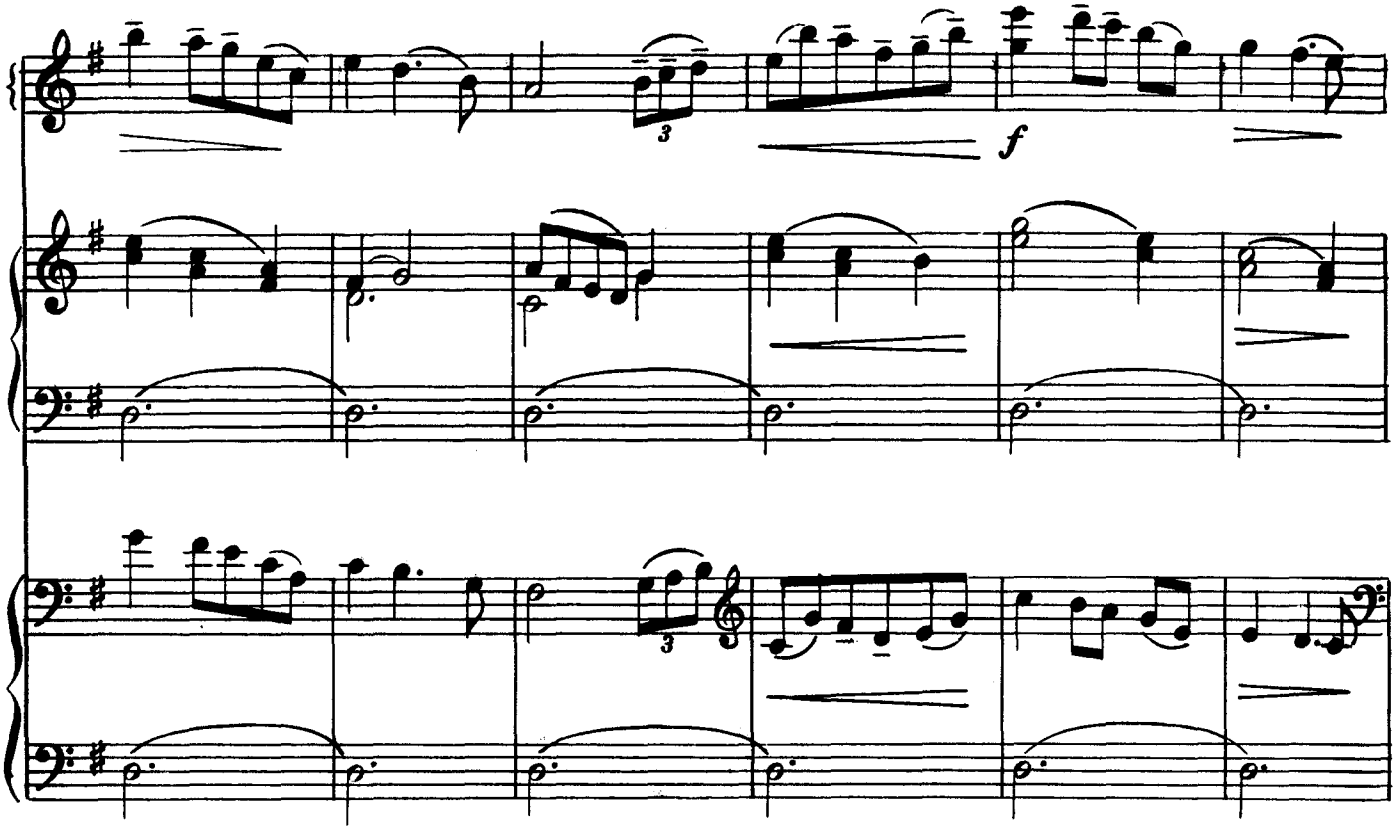
f

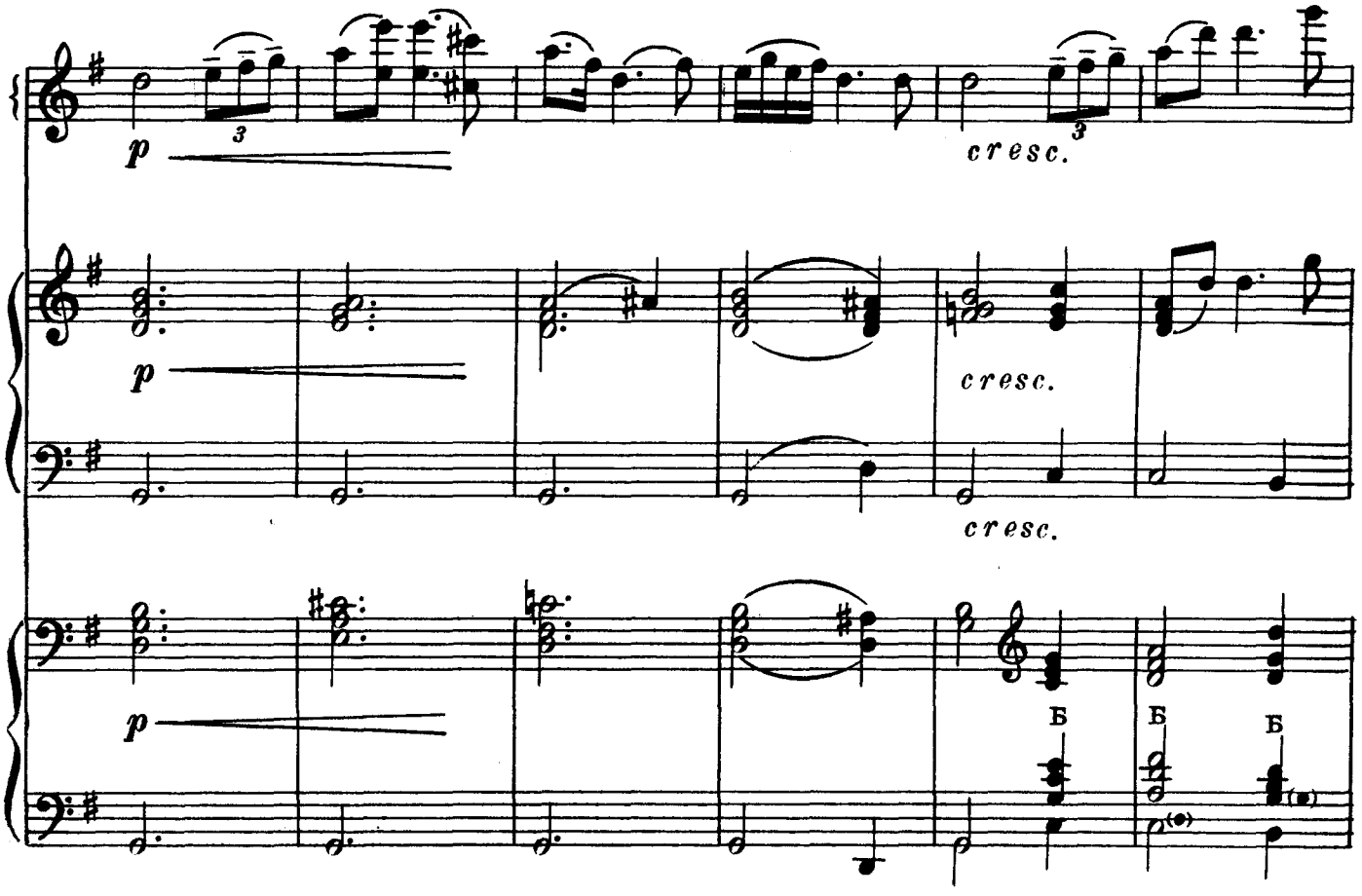
p
cresc.
p
cresc.
cresc.
p
Б
Б
Б

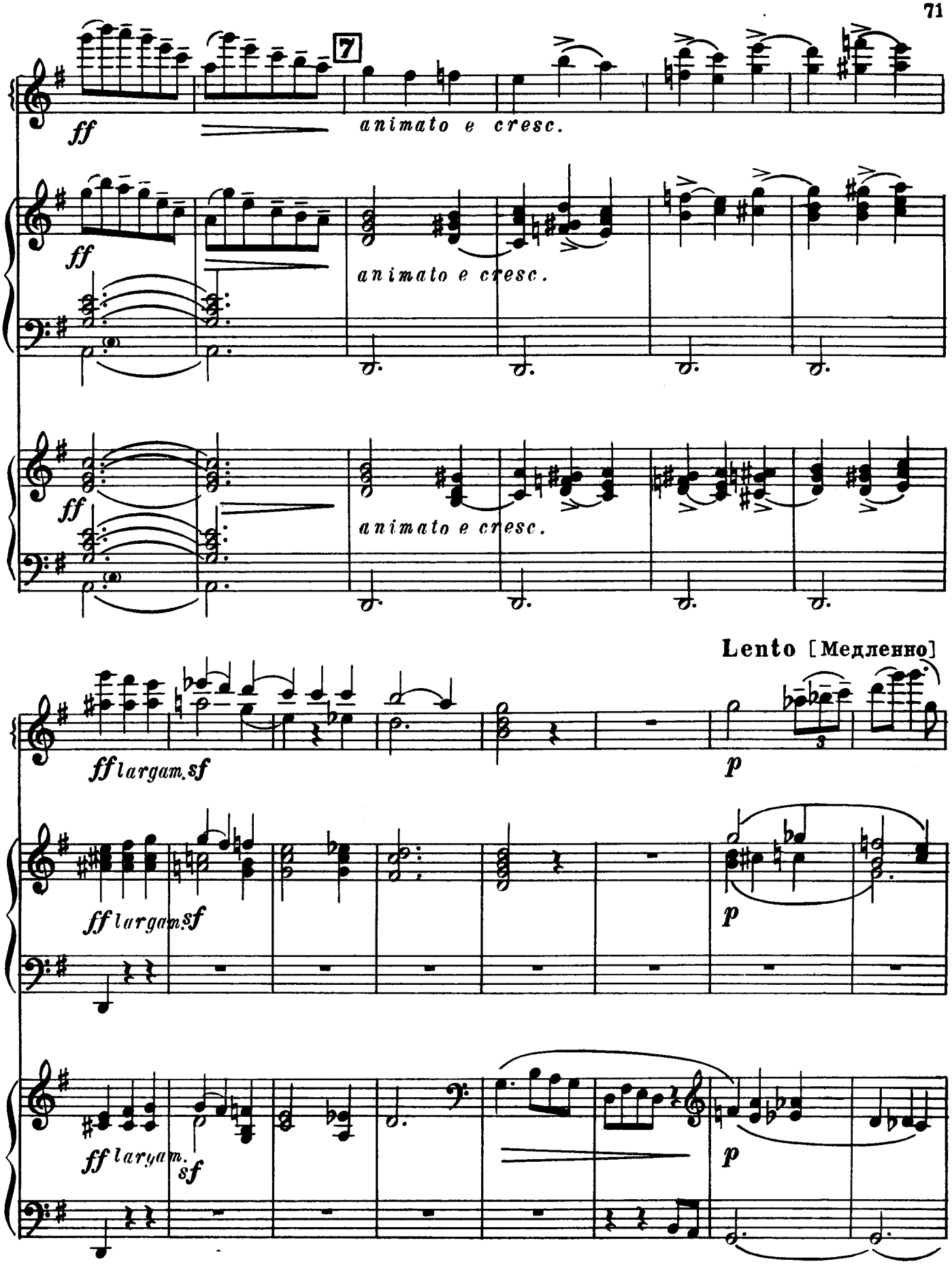

Ноты: Ale07.ru

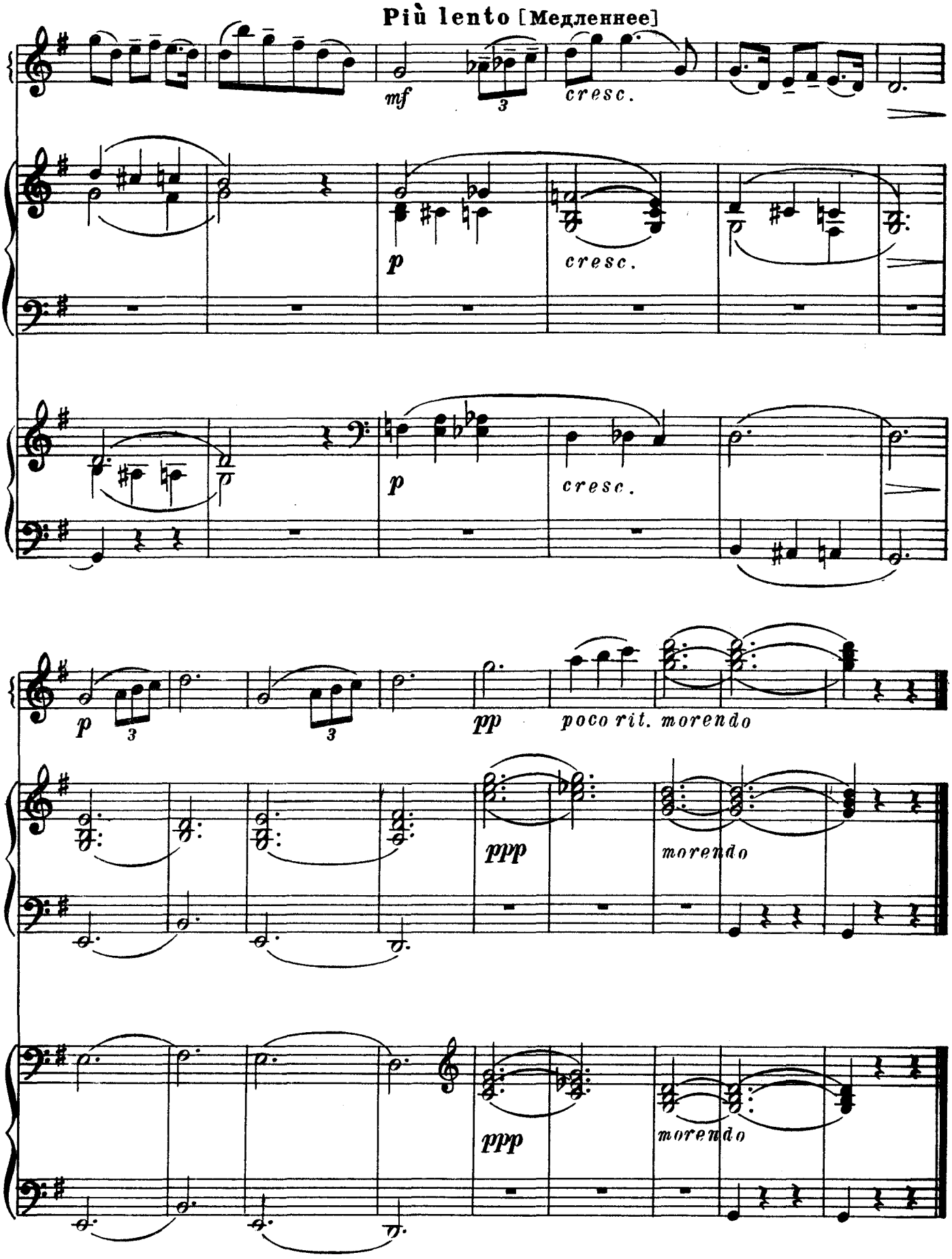

Ноты: Ale07.ru

УТРО

Из сюиты „ПЕР ГЮНТ“

Э. ГРИГ

Allegretto pastorale [Спокойно, но не медленно]

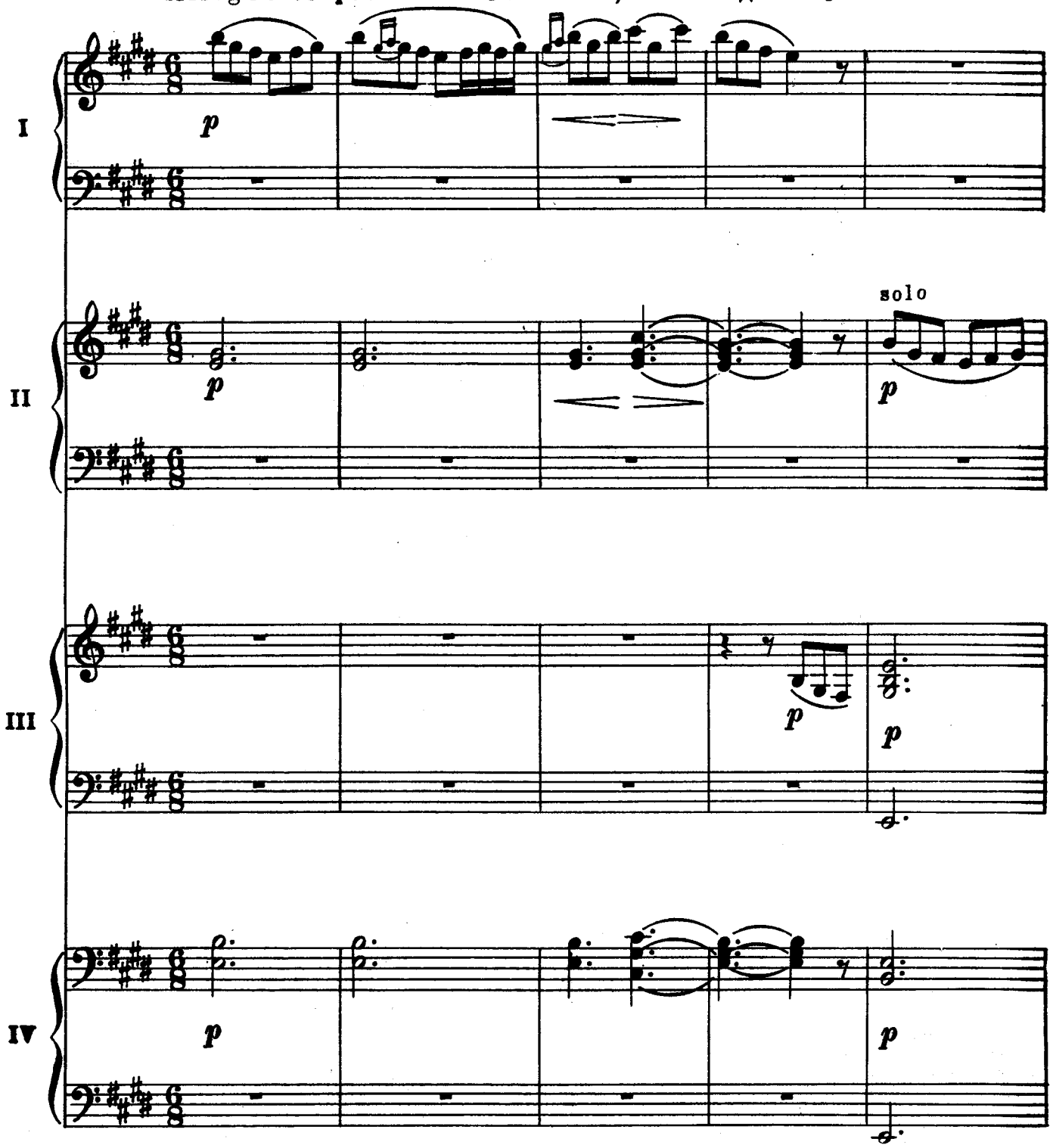

Ноты: Ale07.ru

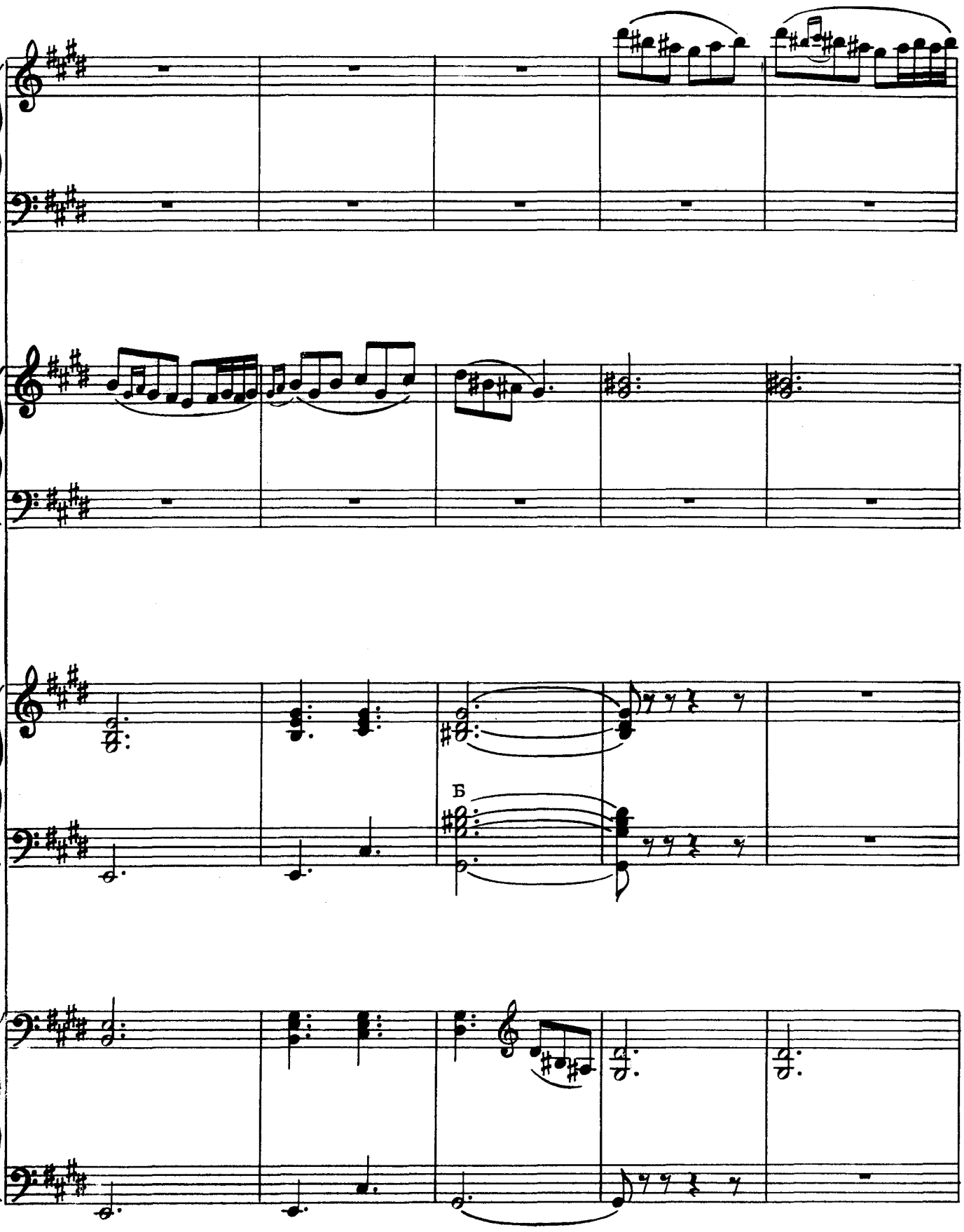

Ноты: Ale07.ru

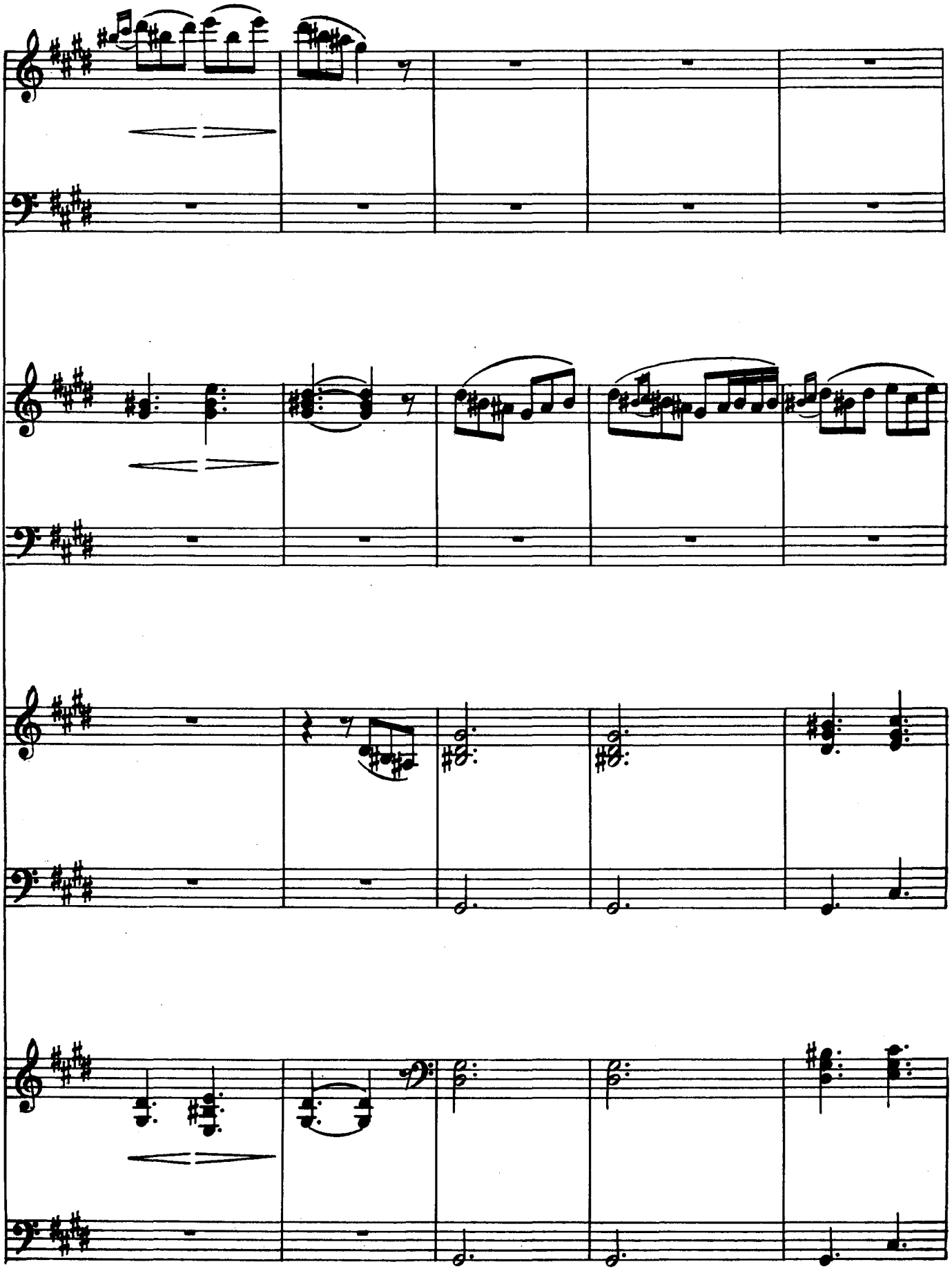

Ноты: Ale07.ru

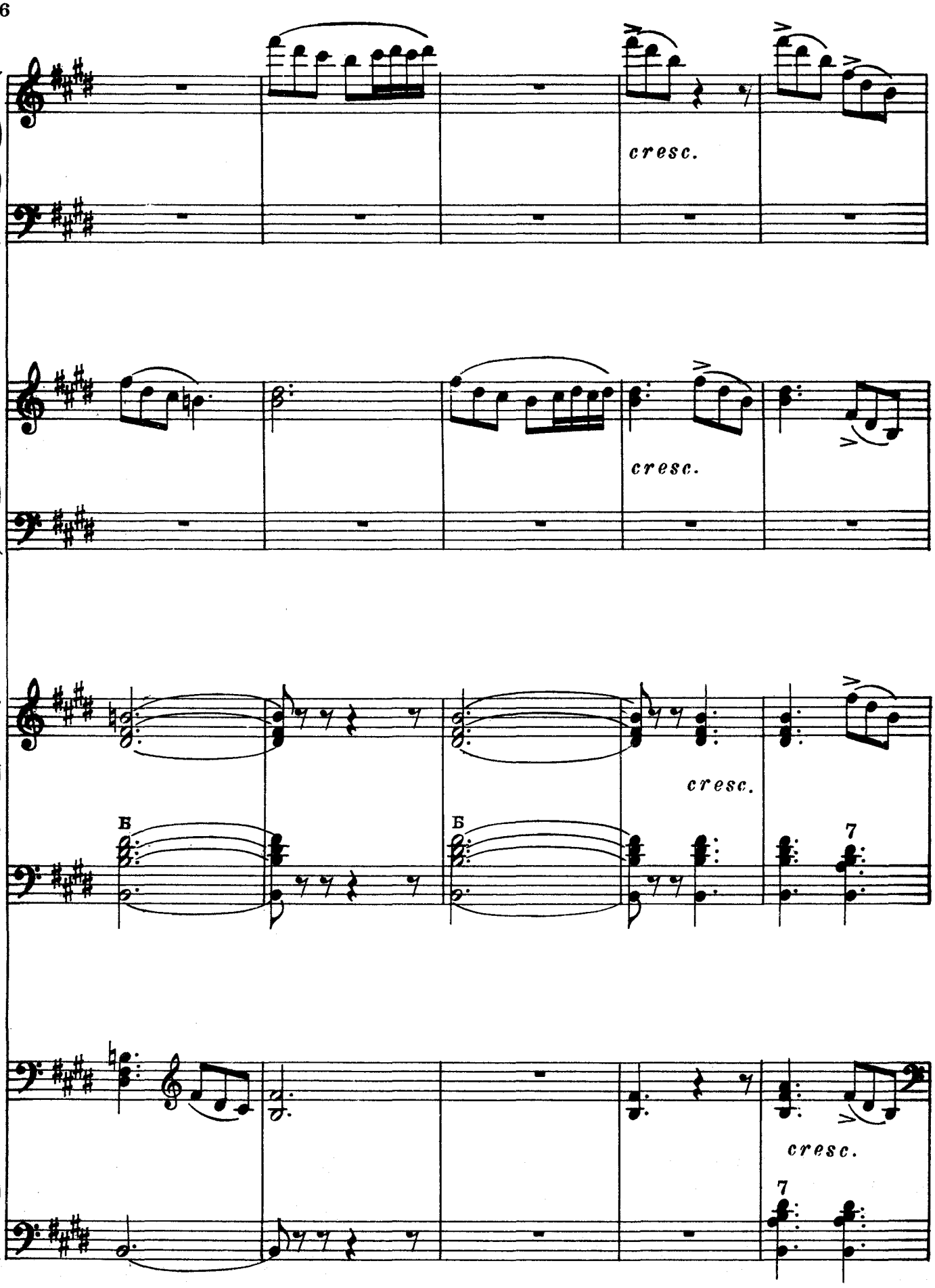

Ноты: Ale07.ru

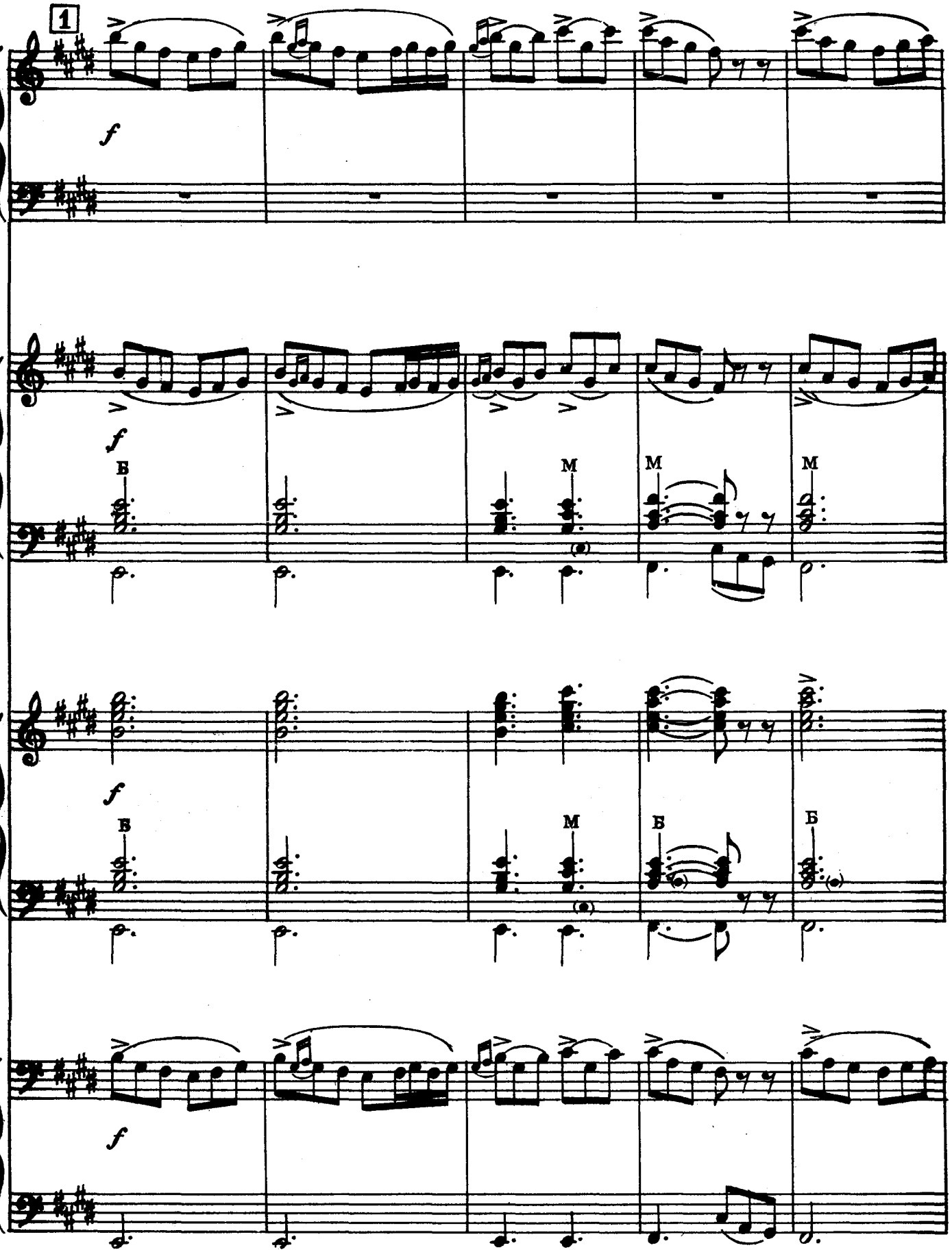

Ноты: Ale07.ru

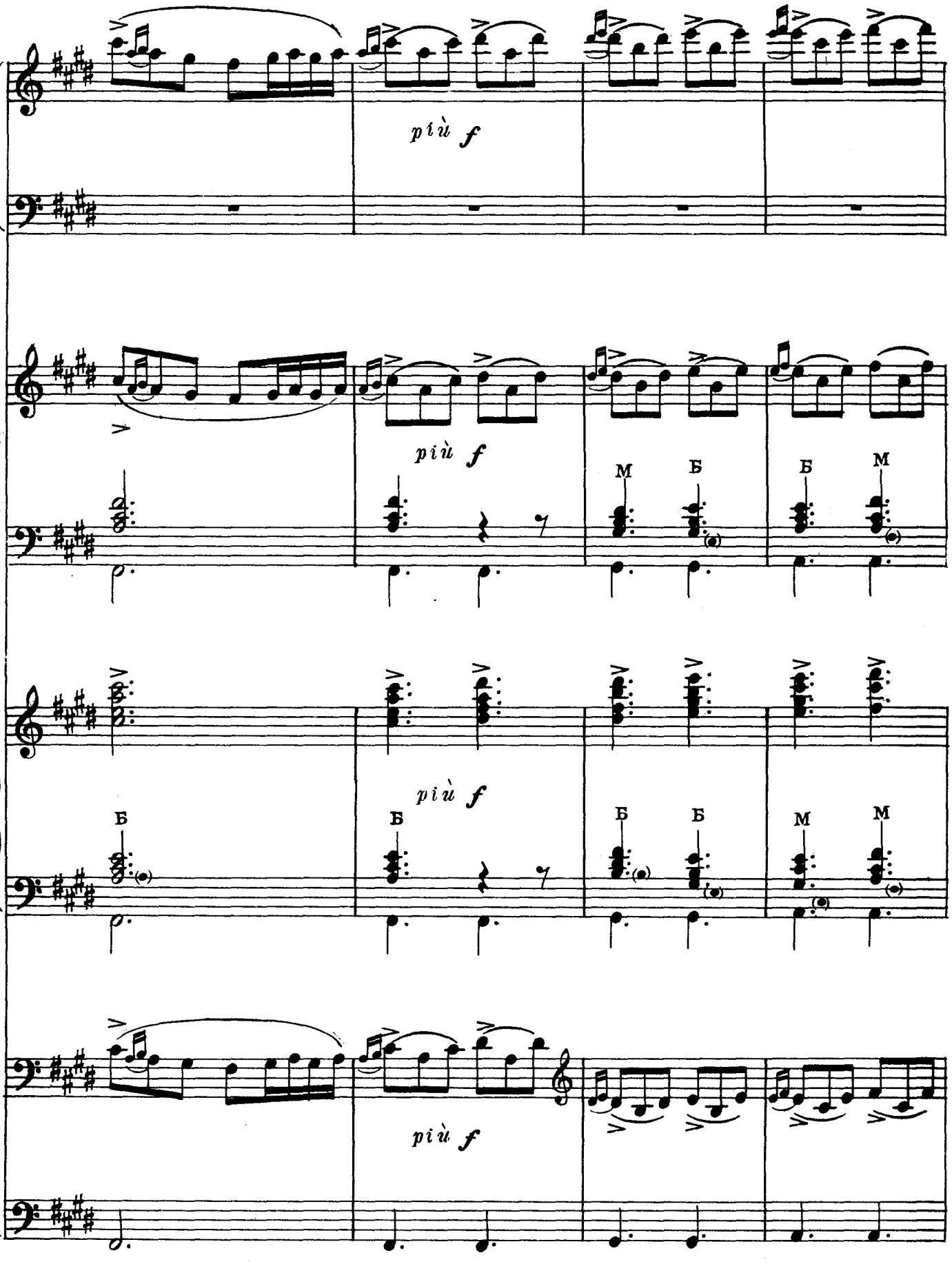
più f
più f
M Б Б M
più f
Б Б Б Б M M
più f

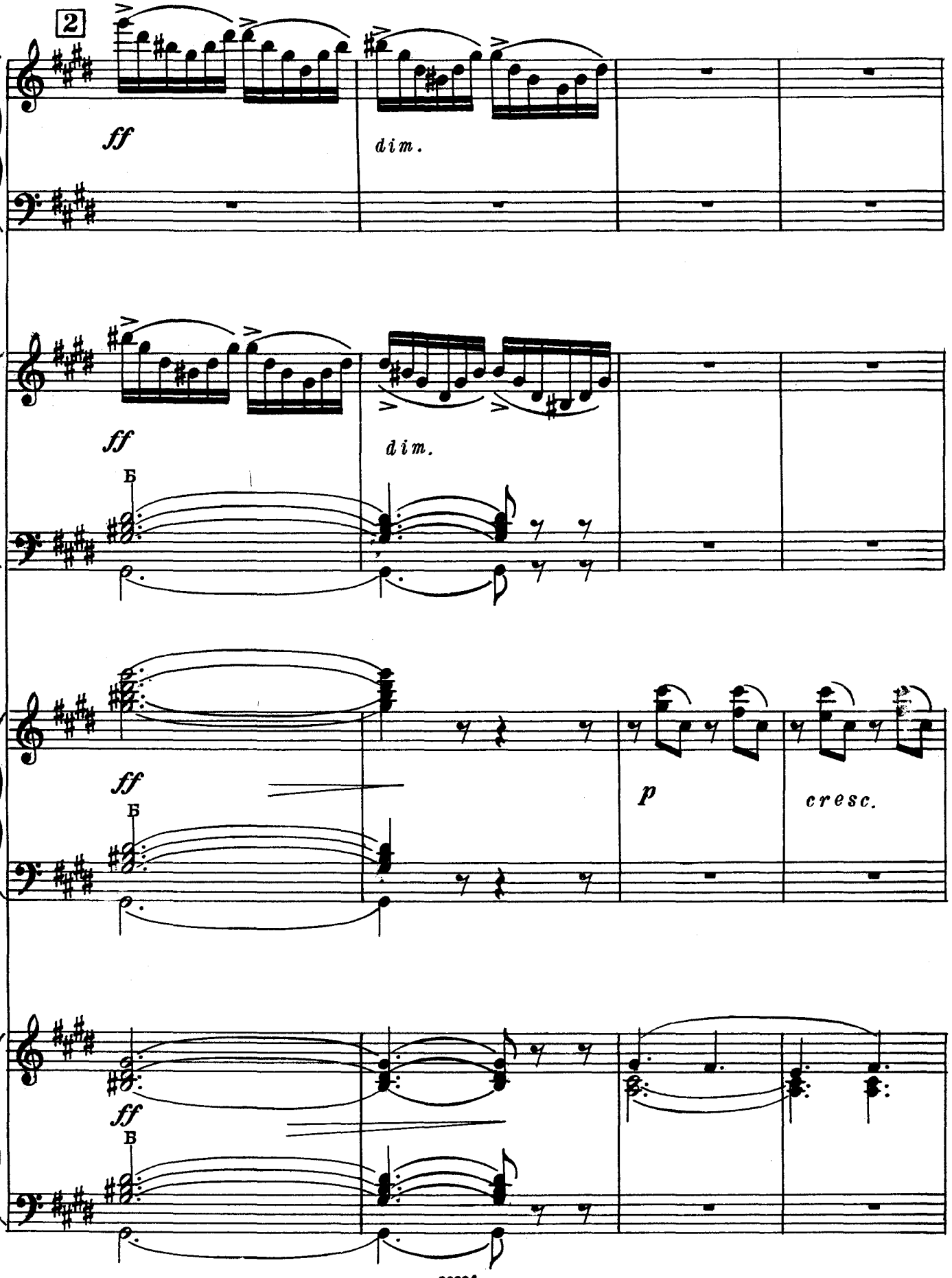

Ноты: Ale07.ru

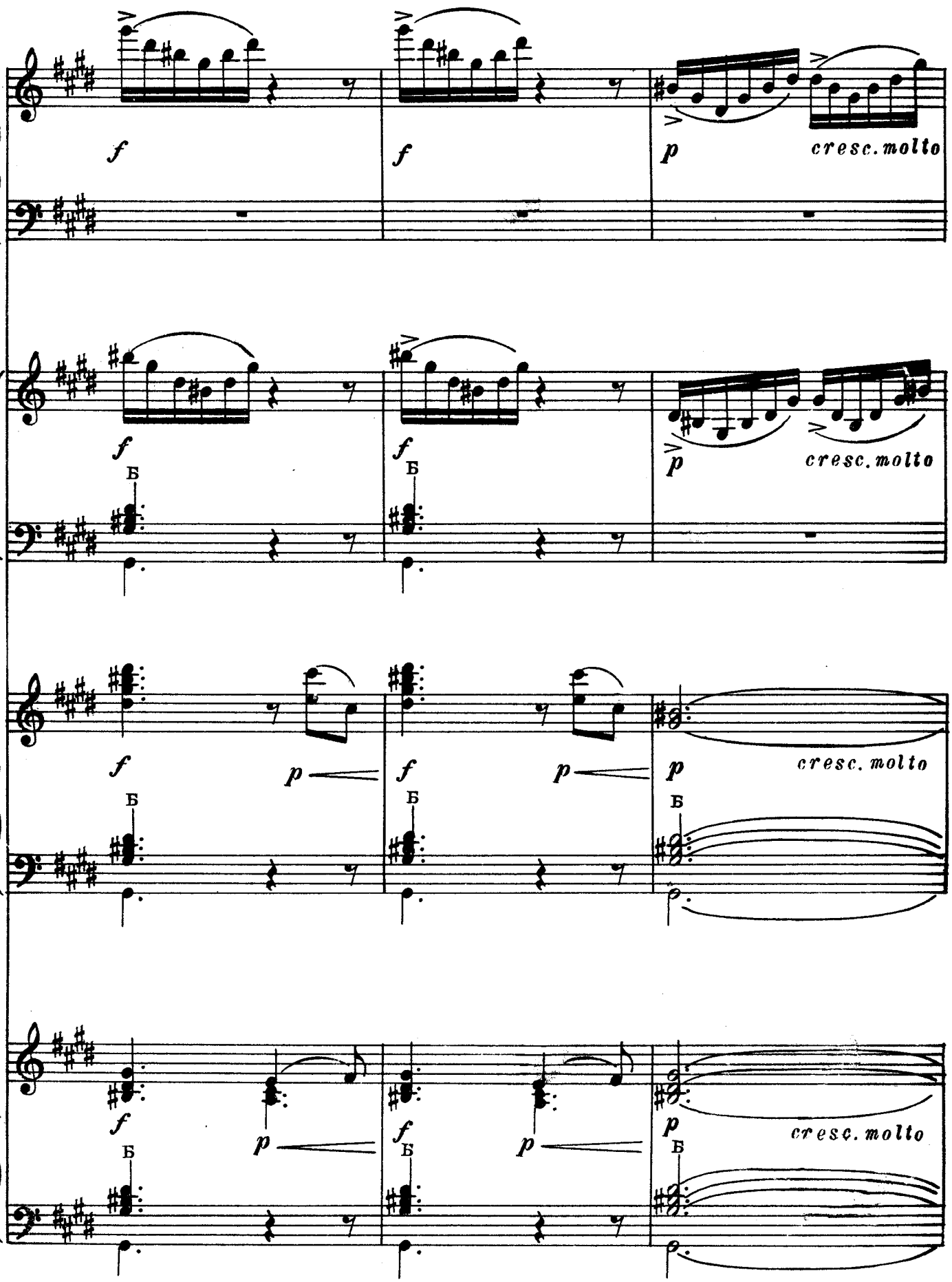

Ноты: Ale07.ru

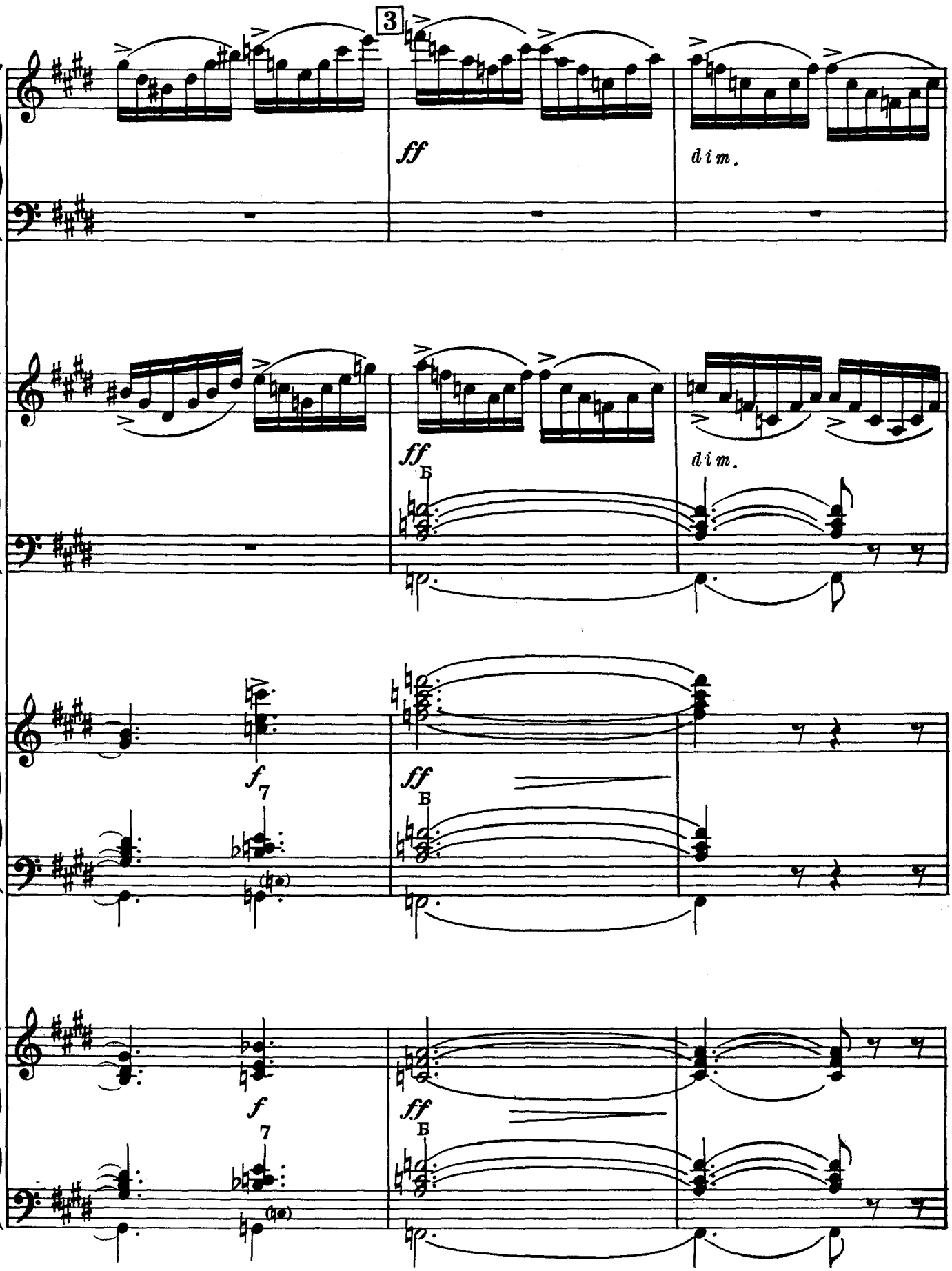

Ноты: Ale07.ru

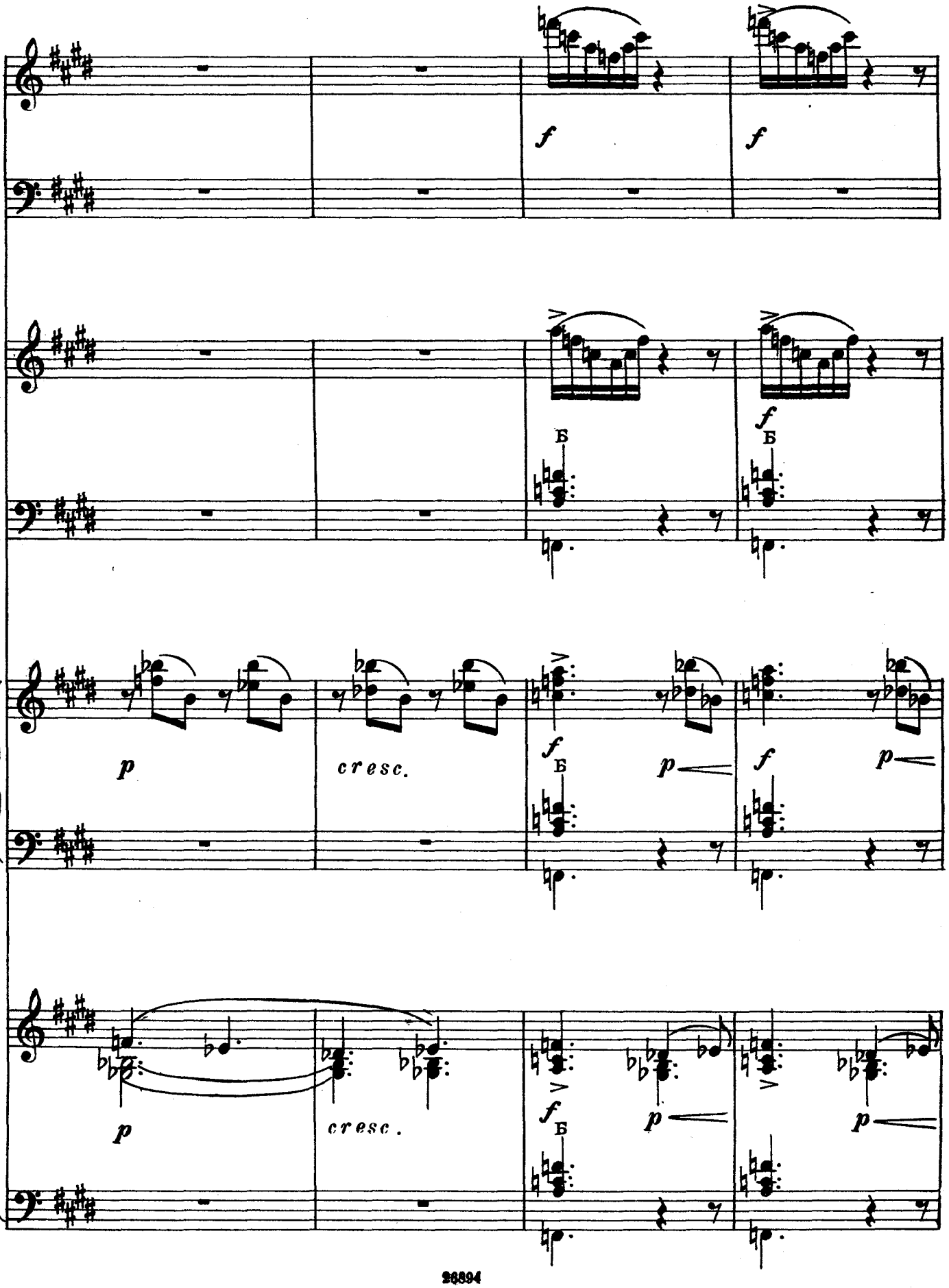

Ноты: Ale07.ru

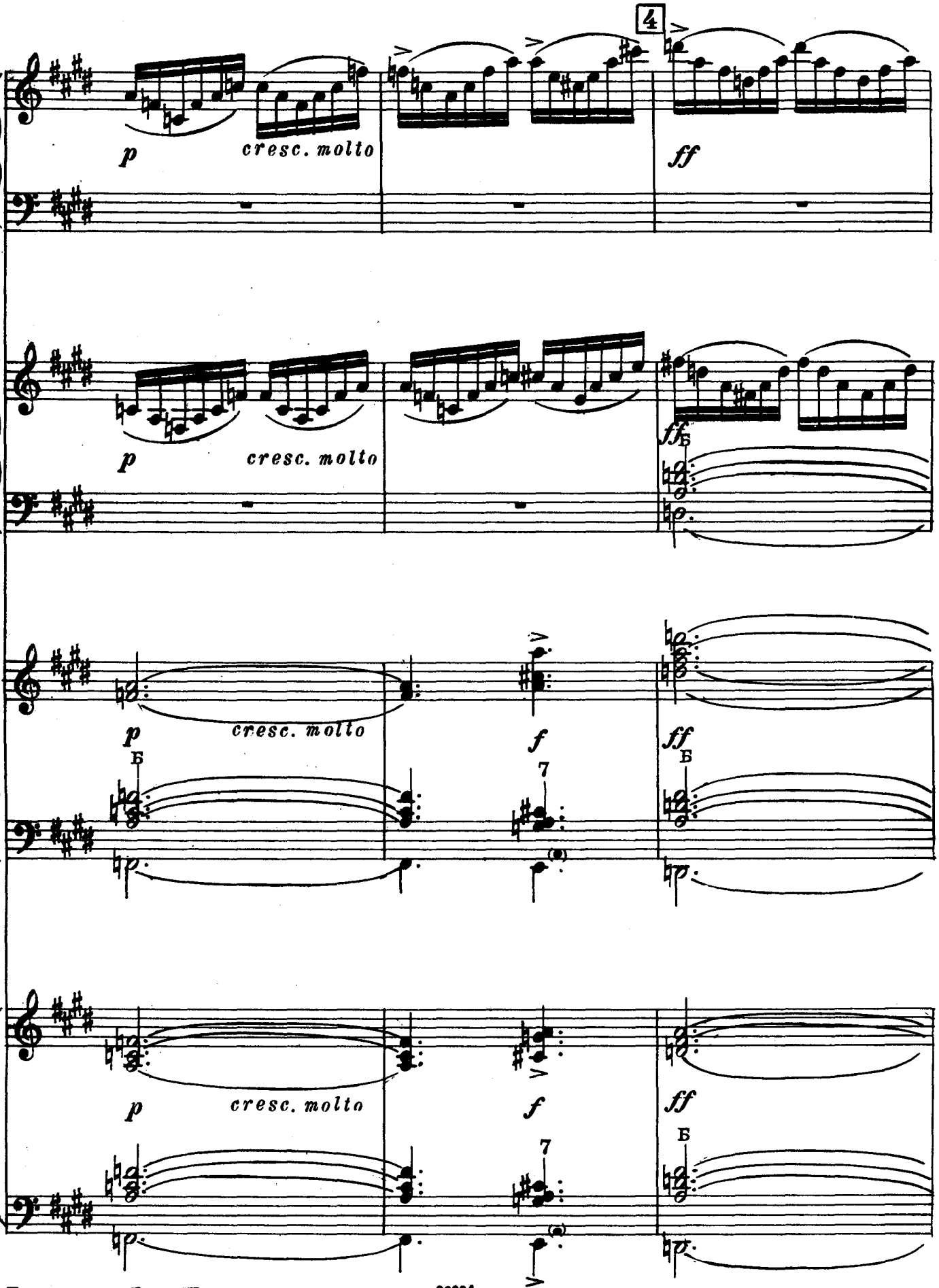

Ноты: Ale07.ru

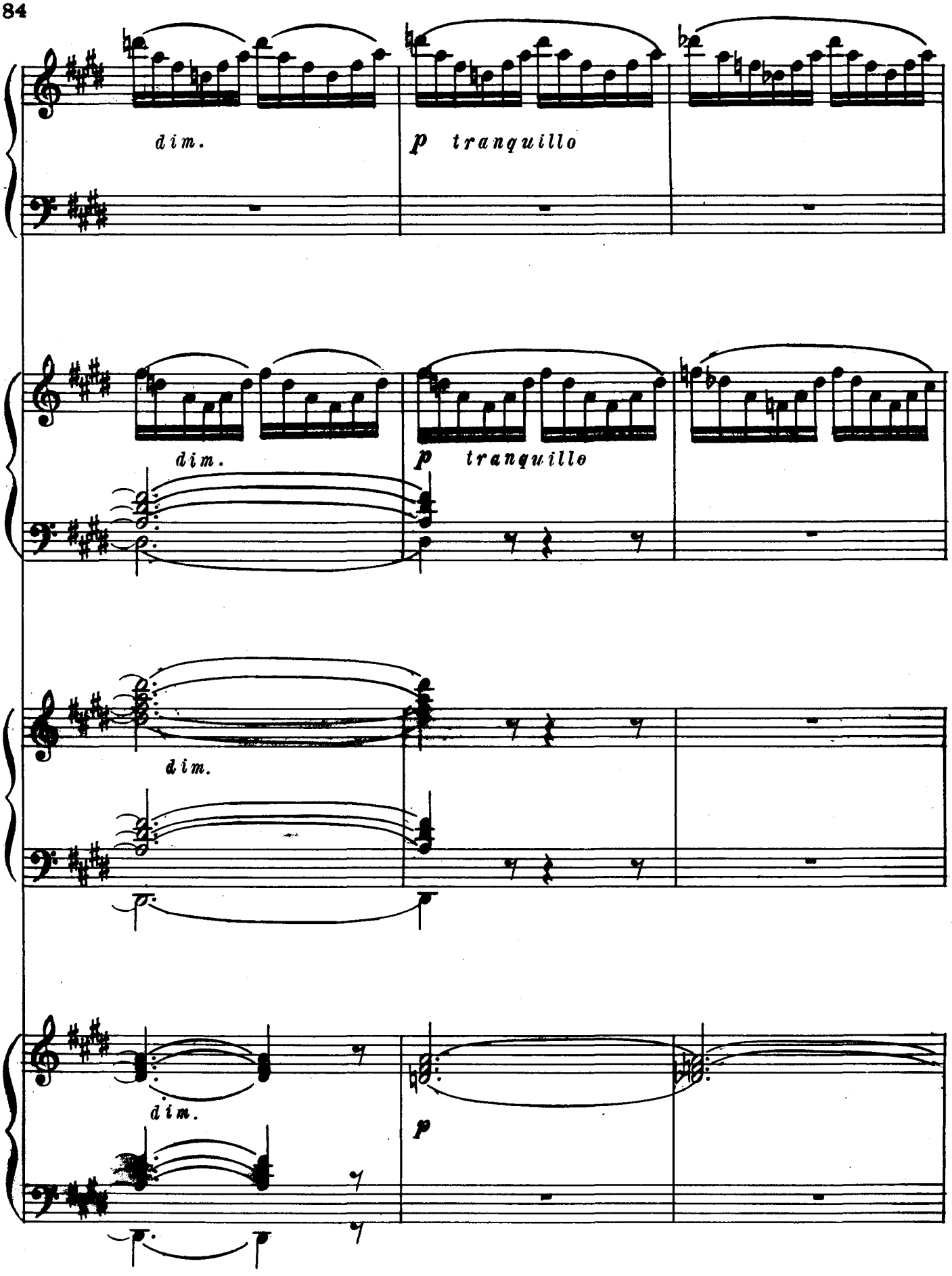

Ноты: Ale07.ru

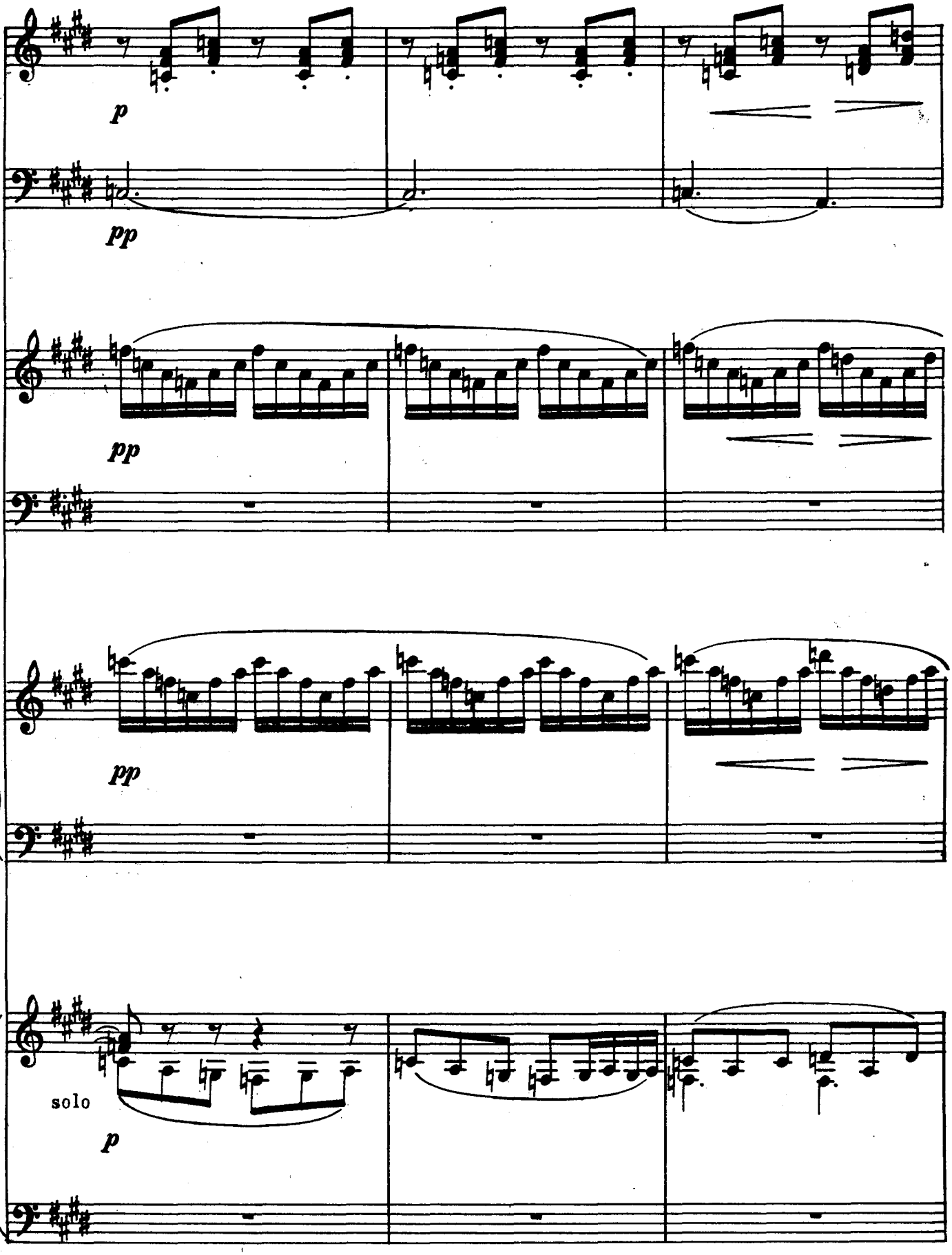

Ноты: Ale07.ru

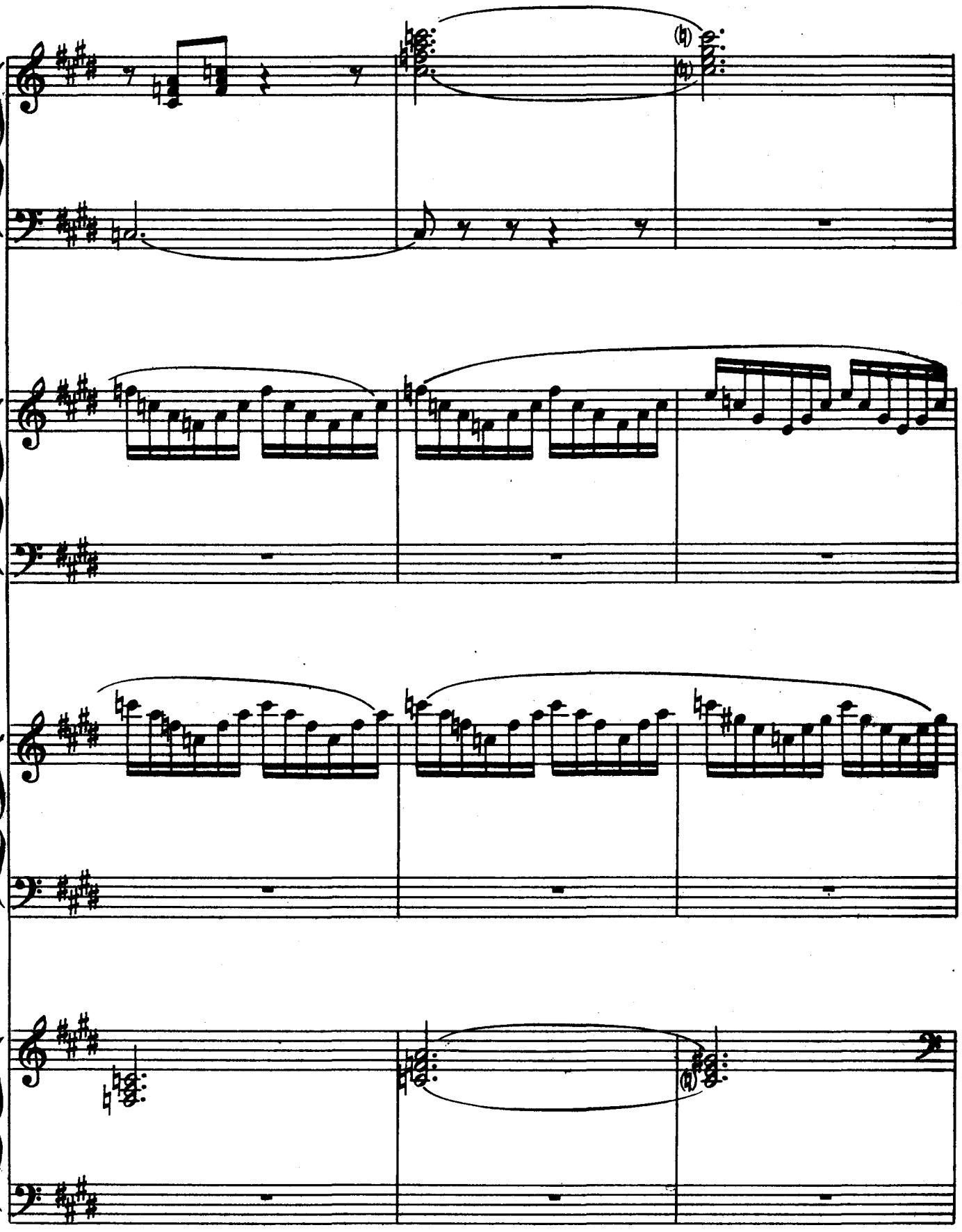

Ноты: Ale07.ru

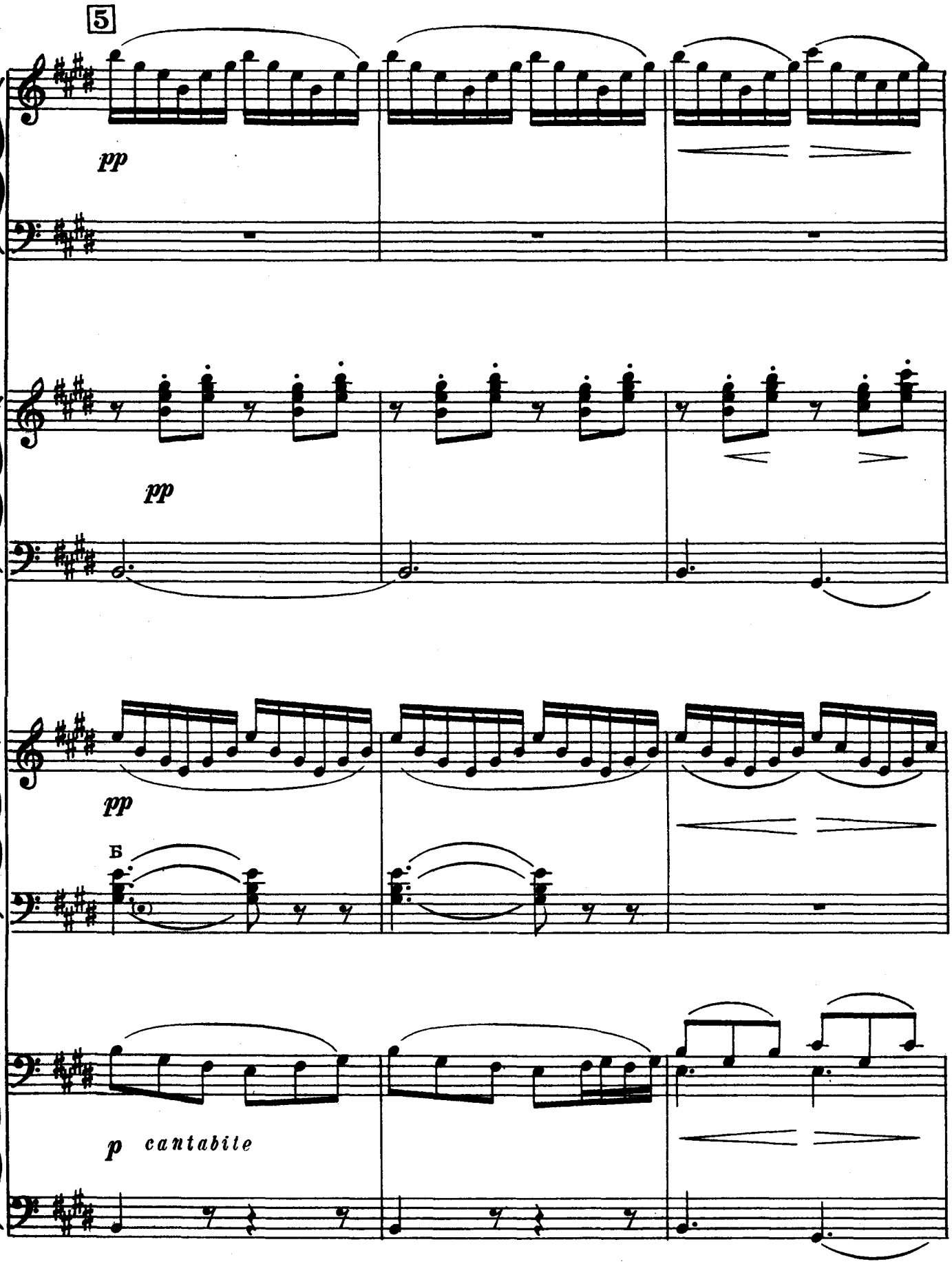

Ноты: Ale07.ru

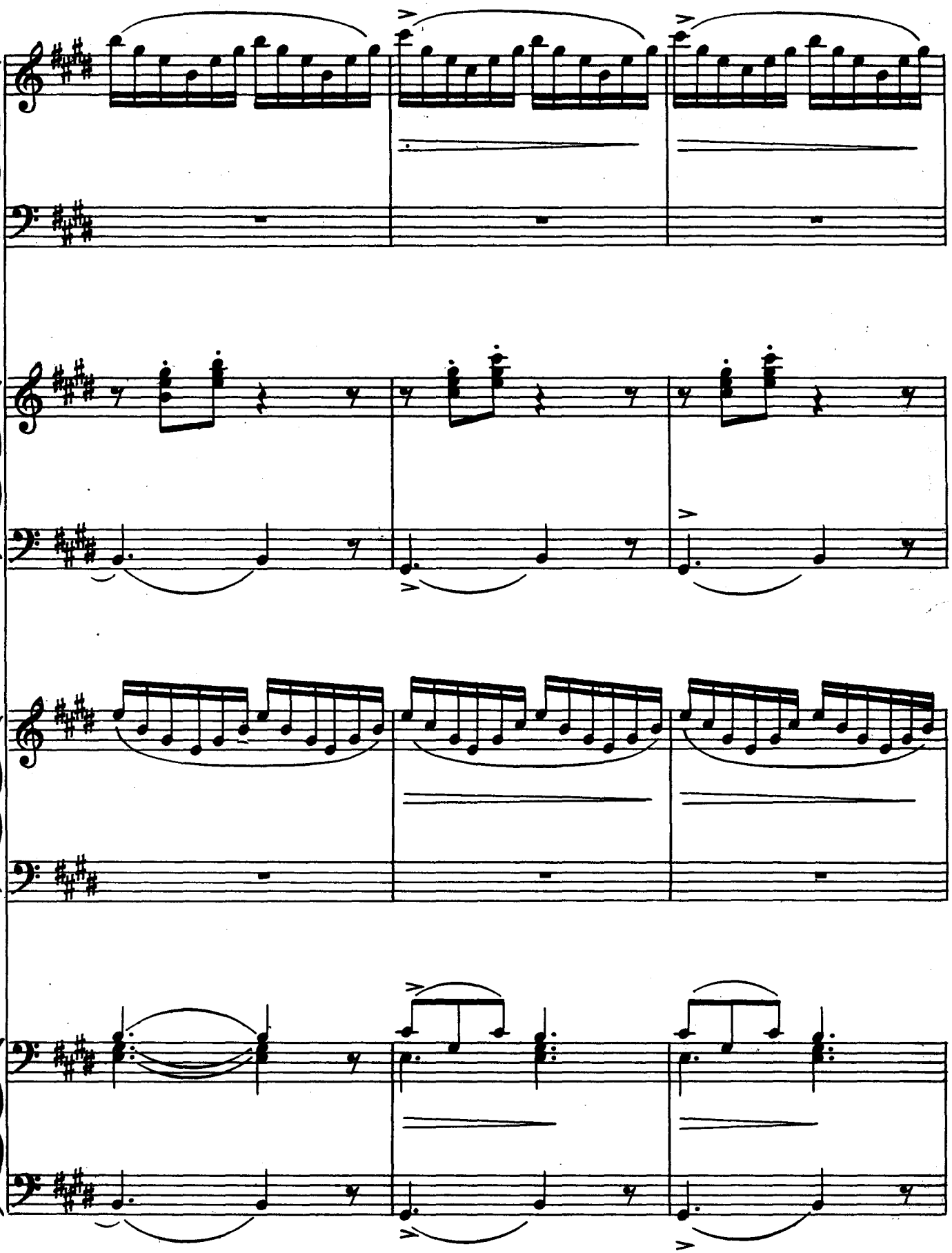

Ноты: Ale07.ru

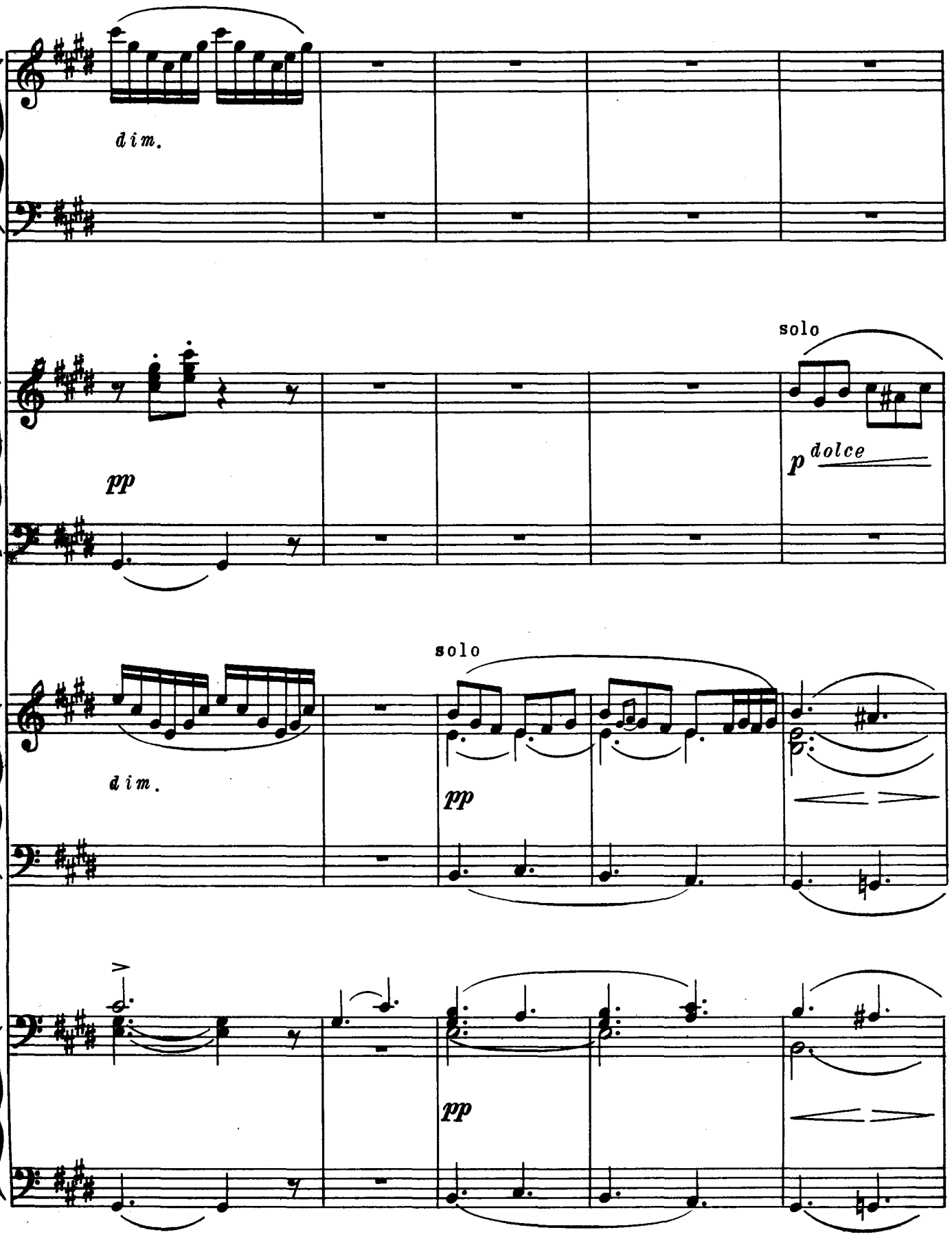

Ноты: Ale07.ru

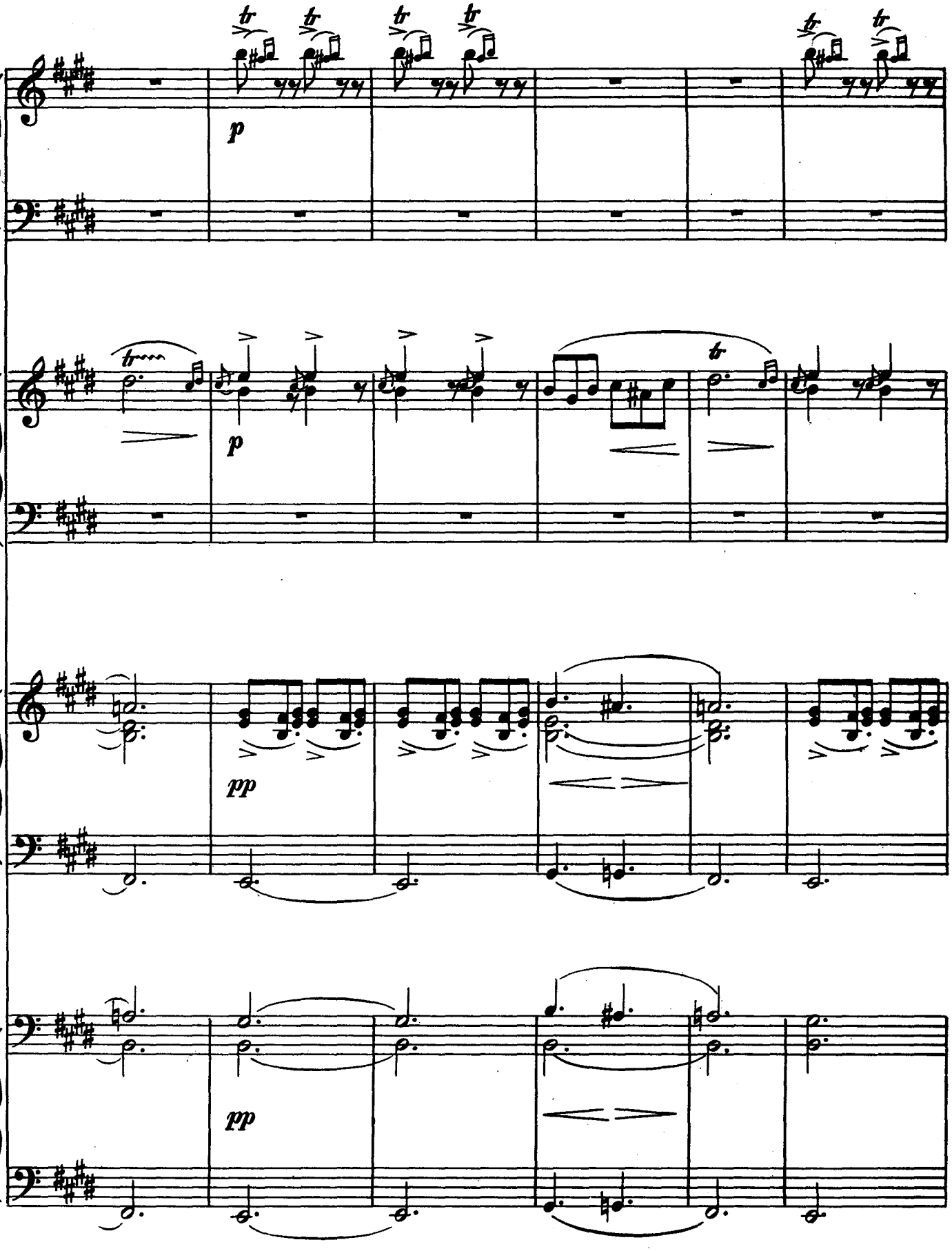

Ноты: Ale07.ru

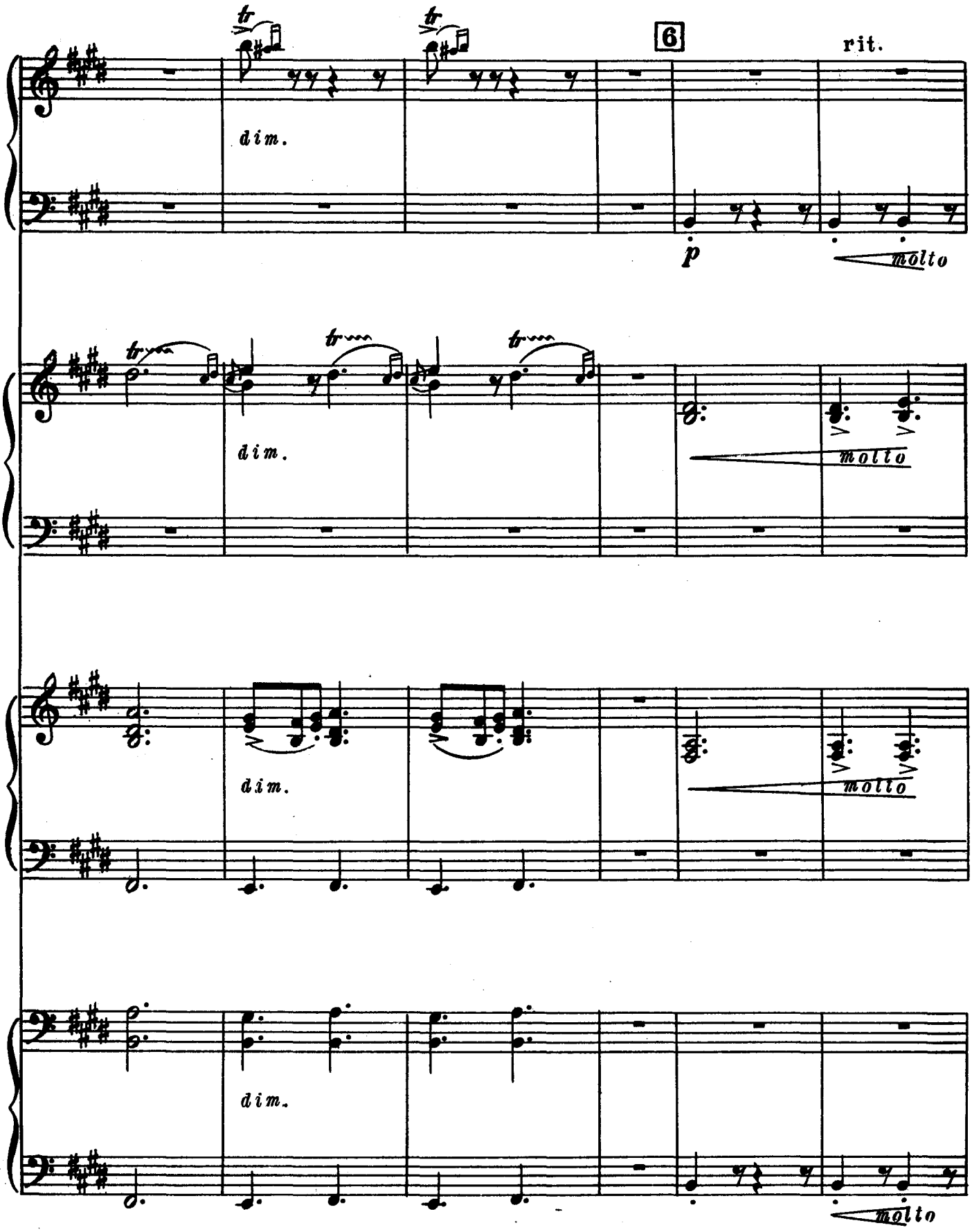

Ноты: Ale07.ru

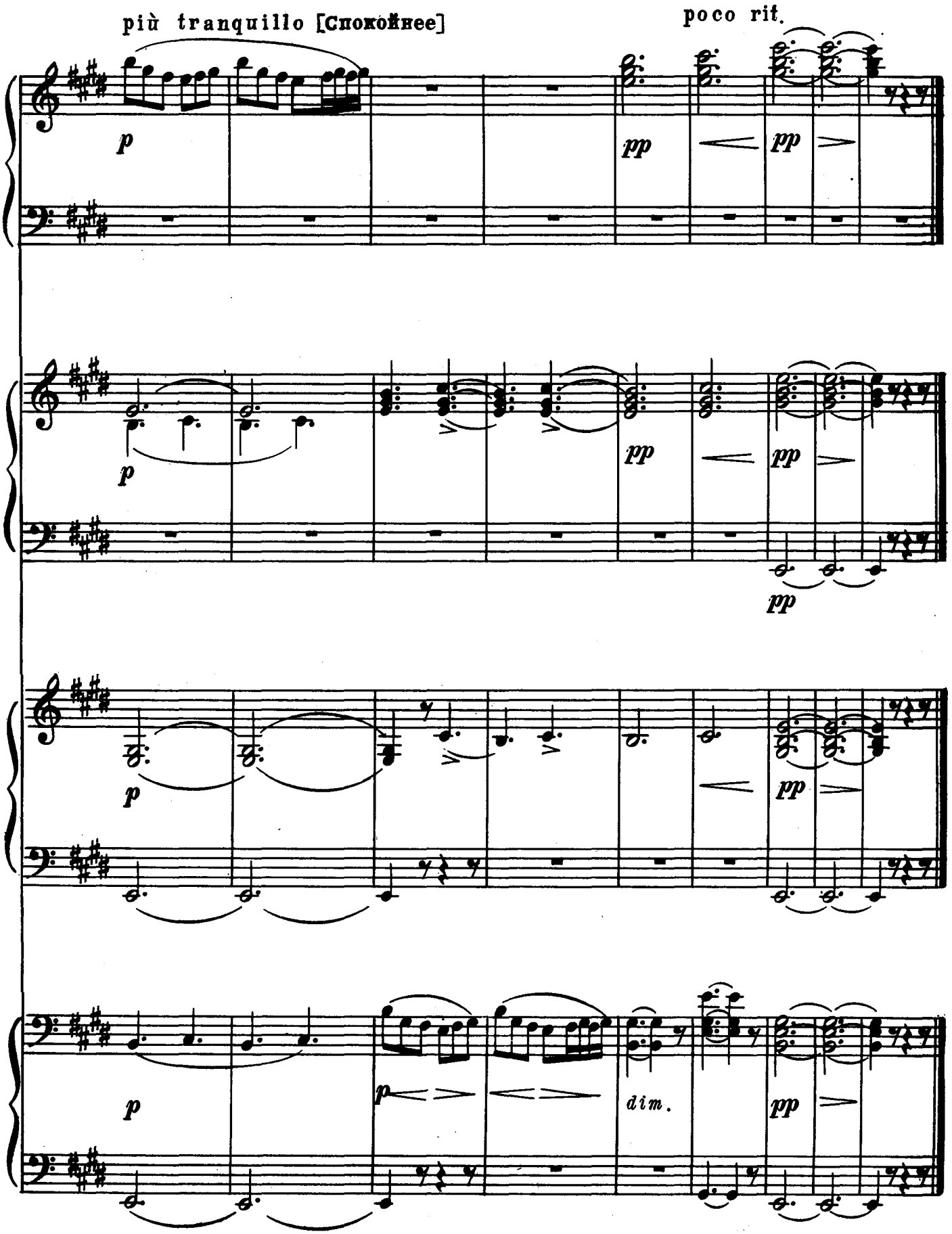

Ноты: Ale07.ru

РУССКАЯ ПЕСНЯ

С. РАХМАНИНОВ

Andantino cantabile [Неторопливо и певуче.]

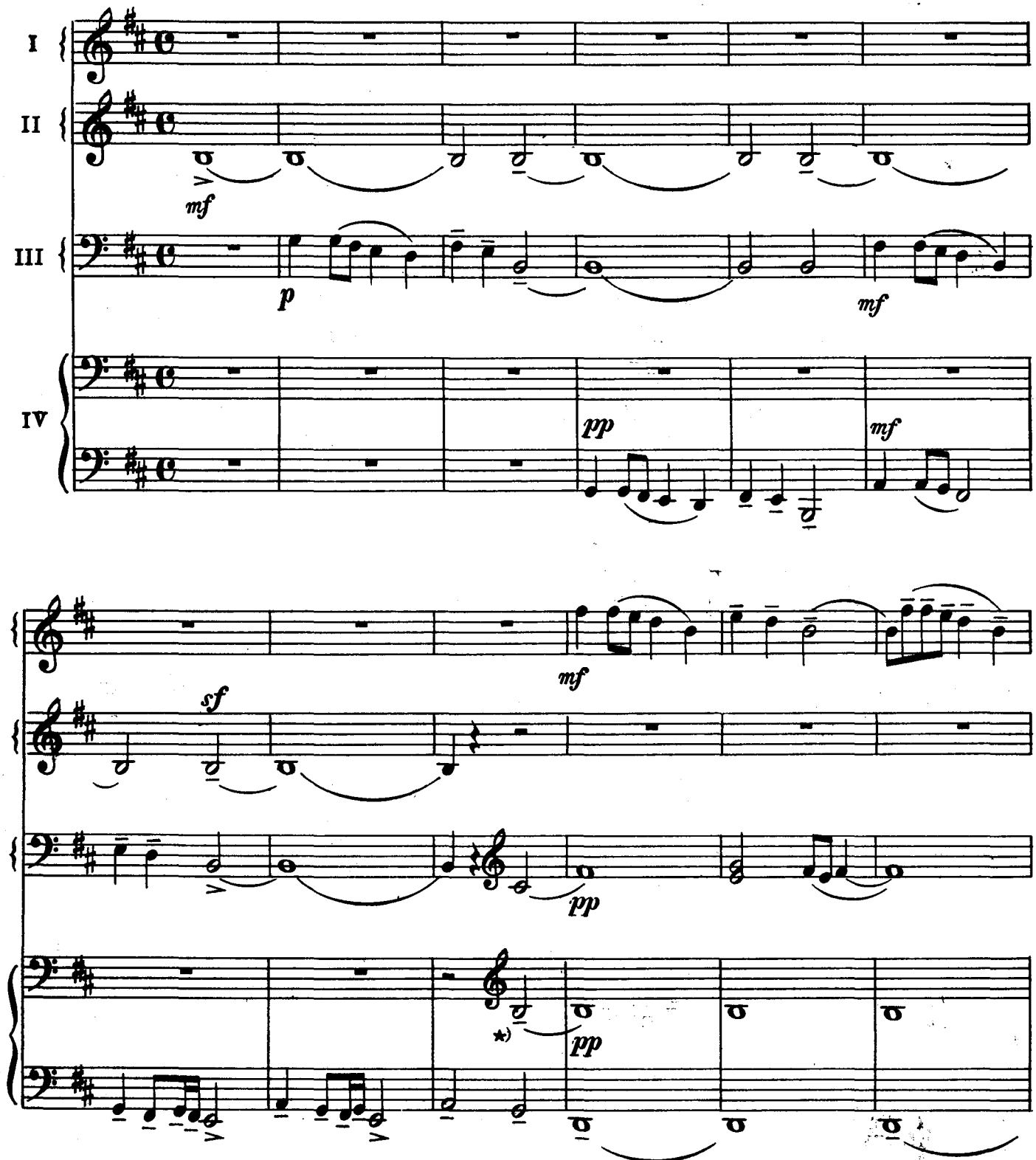

*) Для достижения динамической ровности рекомендуется басовые клавиши нажимать не полностью.

Ноты: Ale07.ru

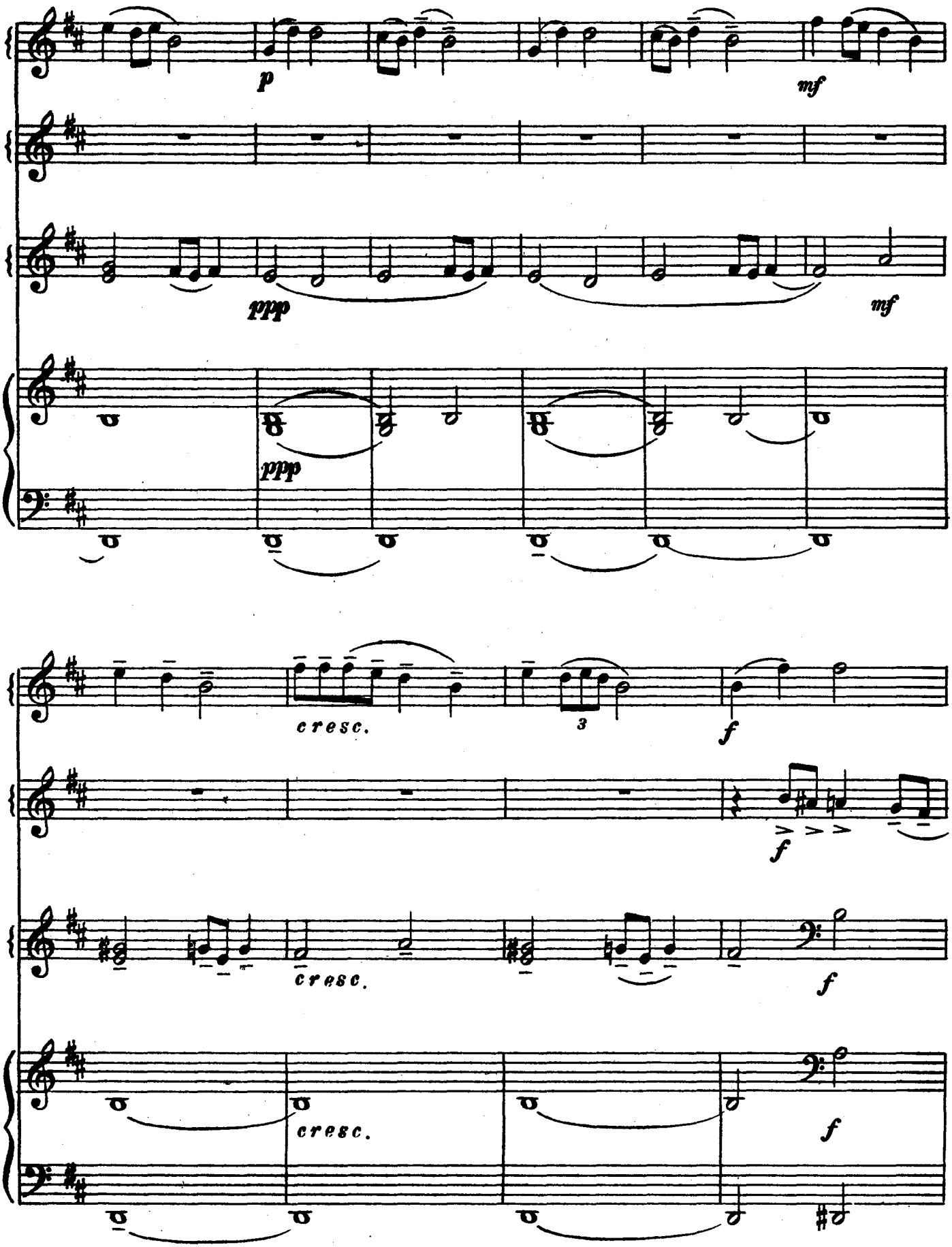
p
mf
ppp
mf
ppp
cresc.
3
f
f
cresc.
f
cresc.
f

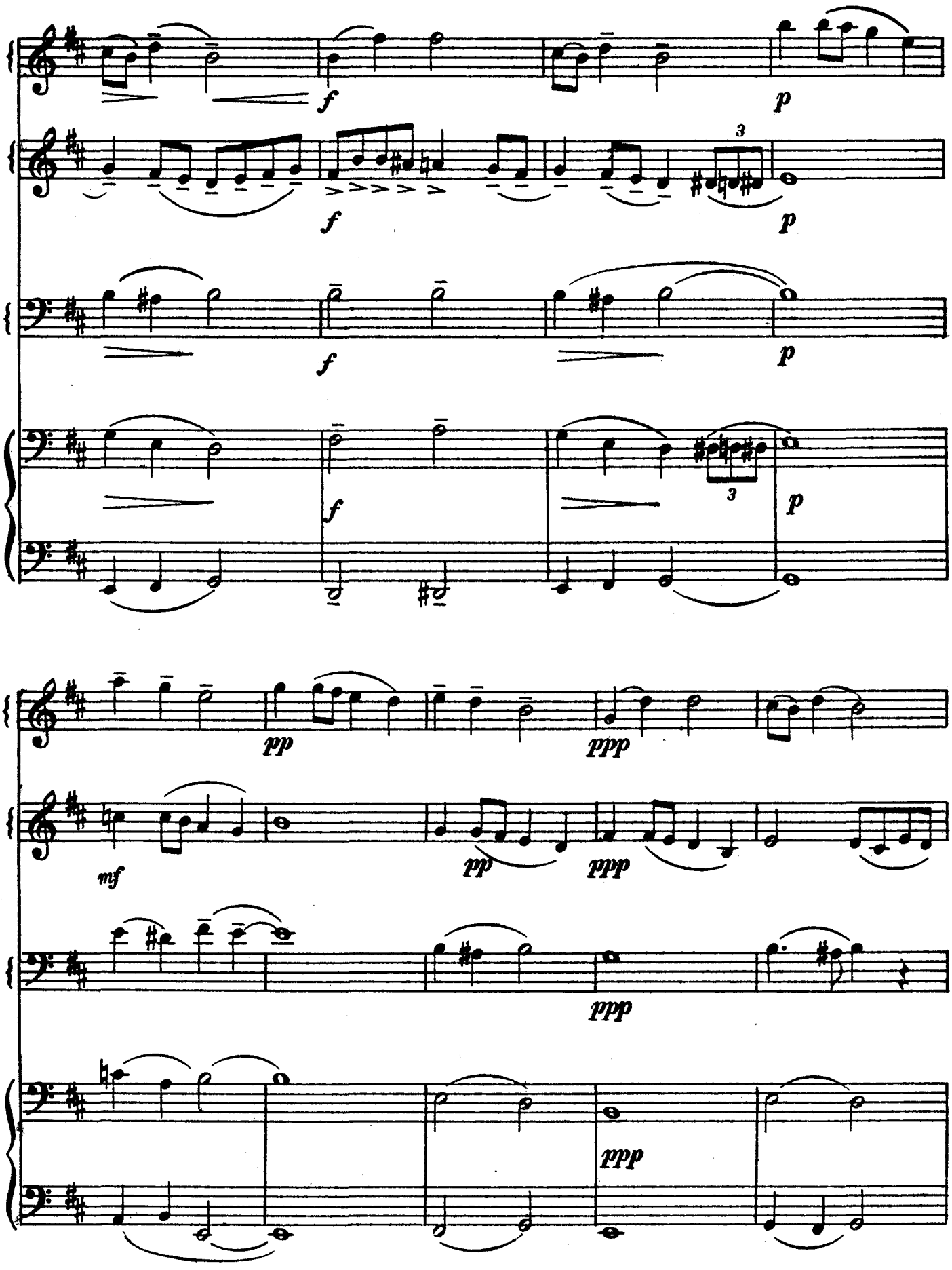
f
p
3
f
p
f
p
f
3
p
pp
ppp
mf
pp
ppp
ppp
ppp

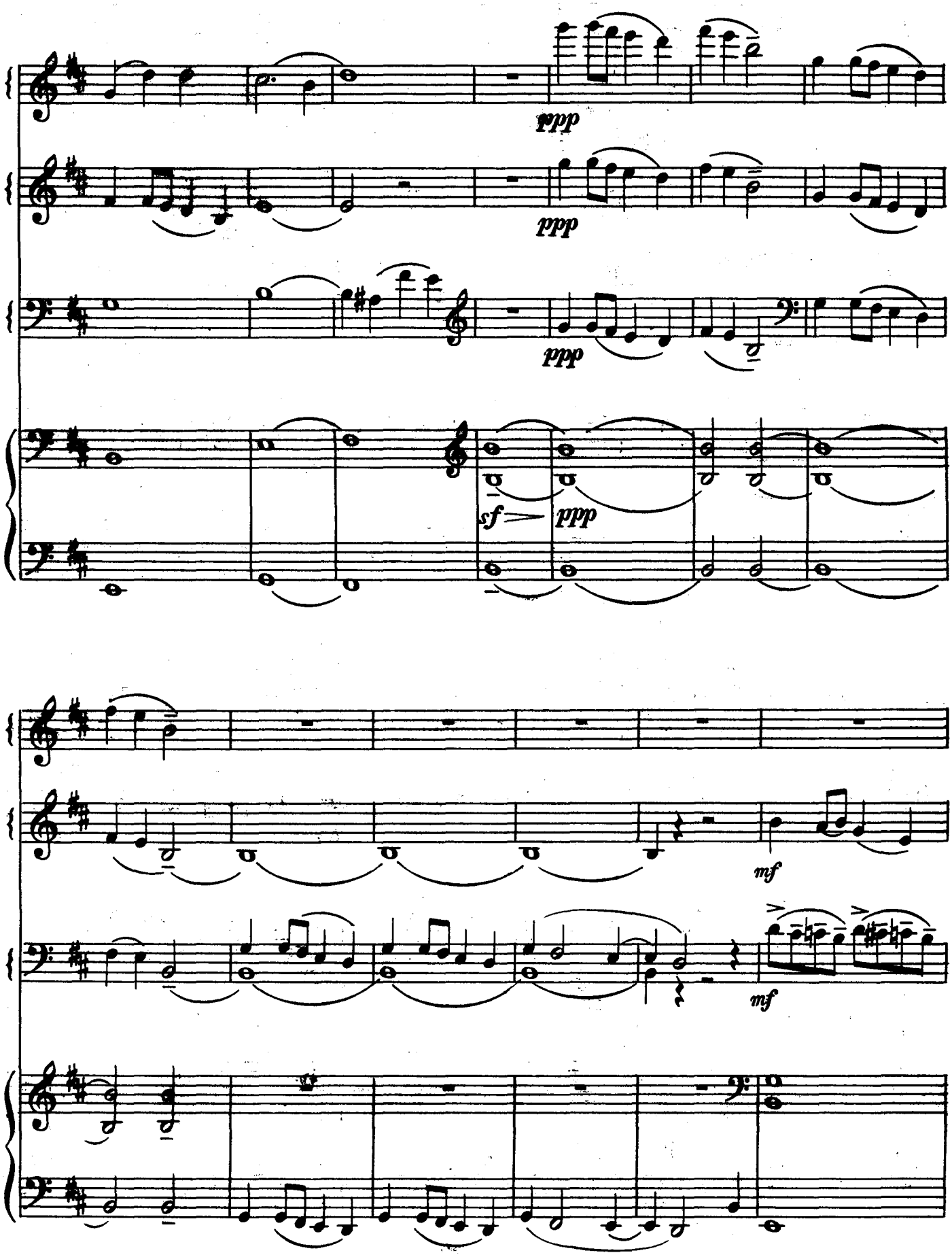

Ноты: Ale07.ru

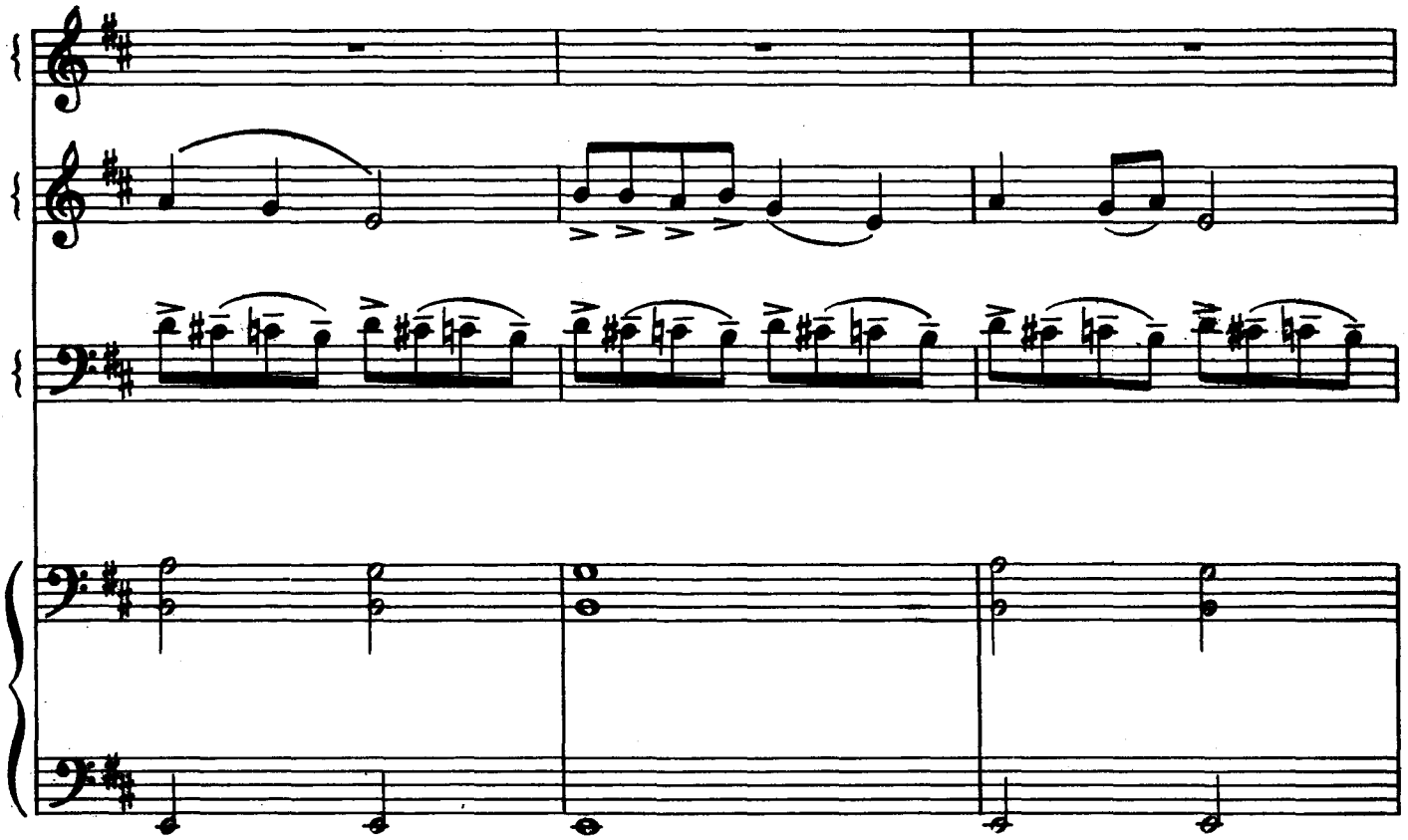

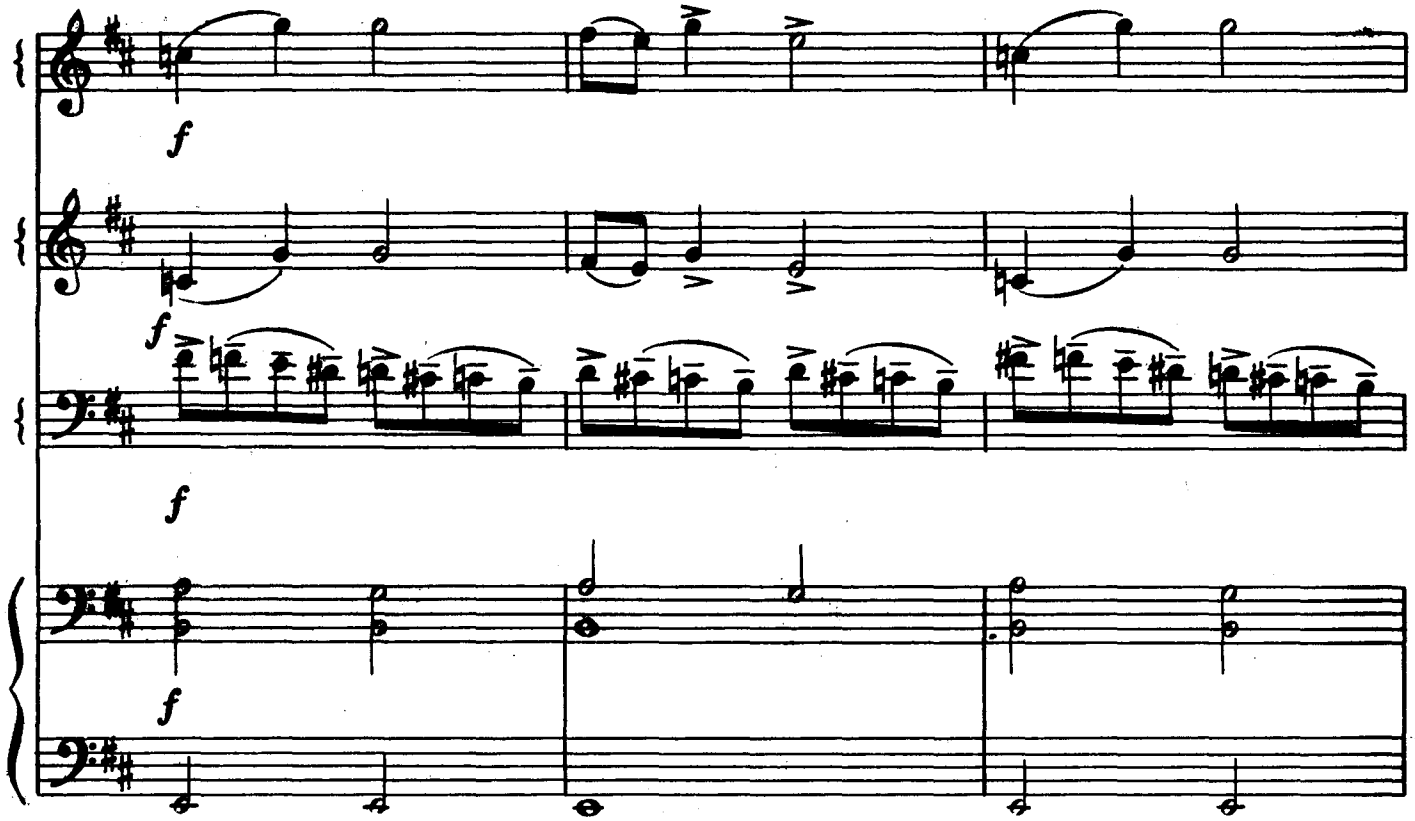
f
f
f
f

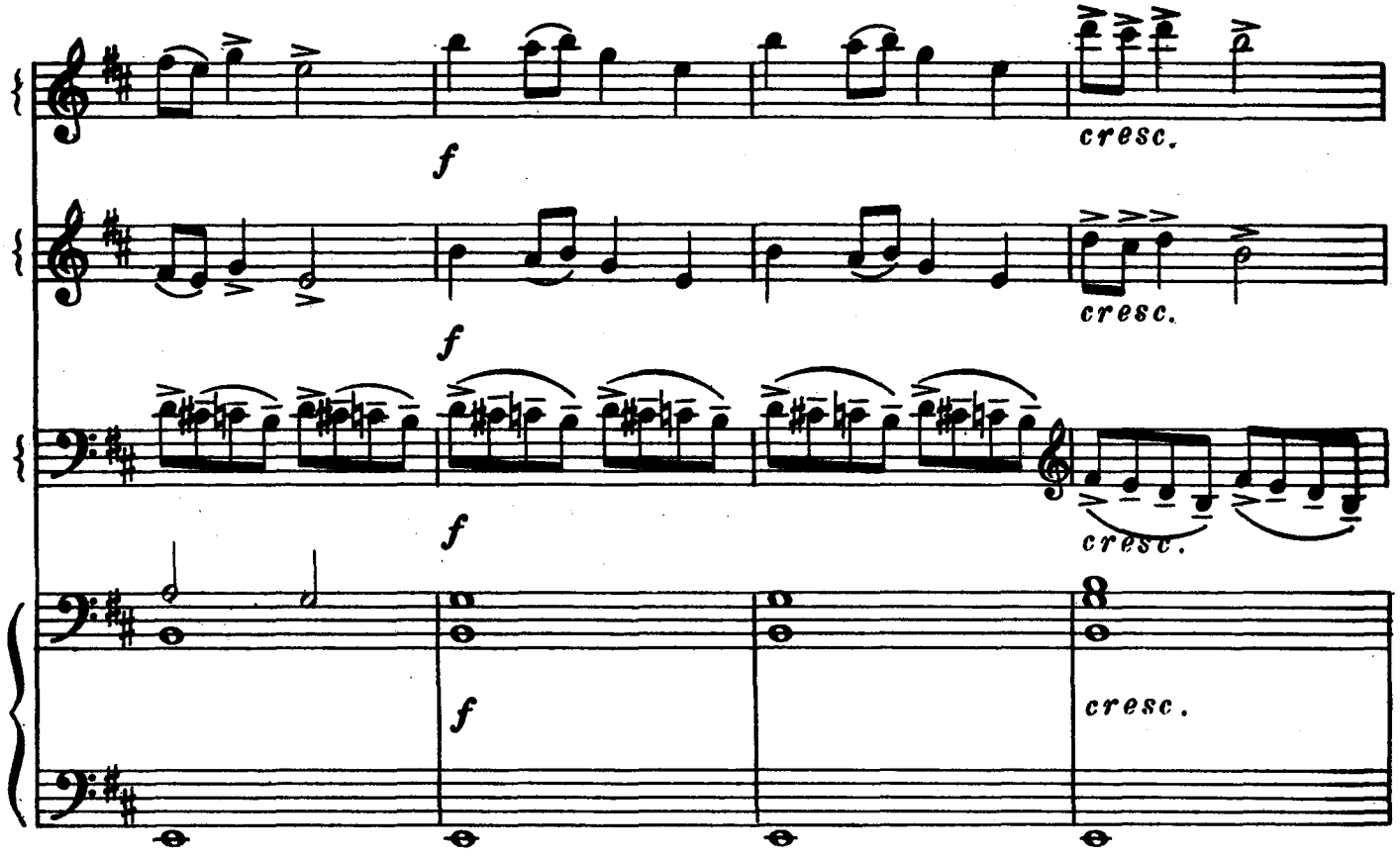

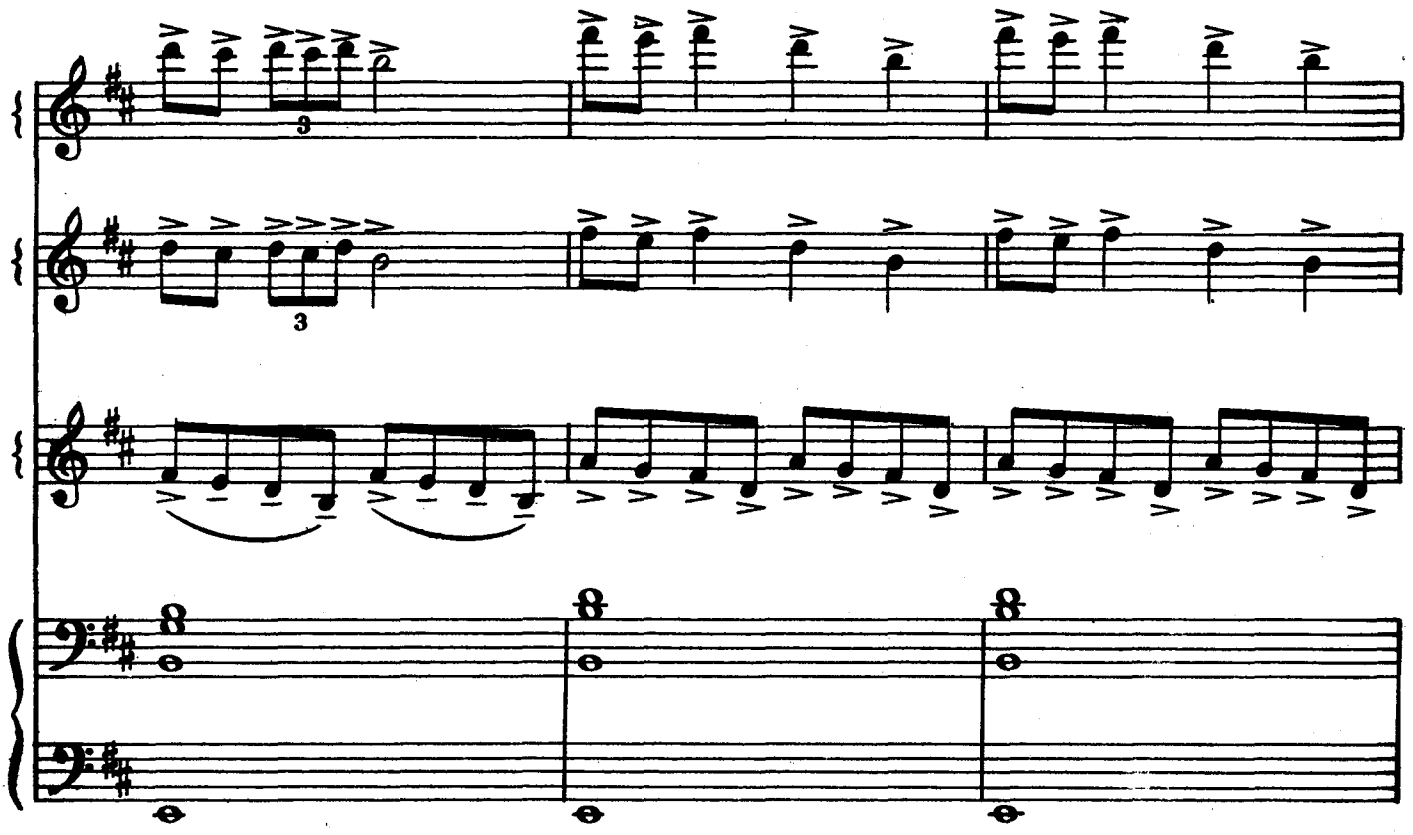

Ноты: Ale07.ru

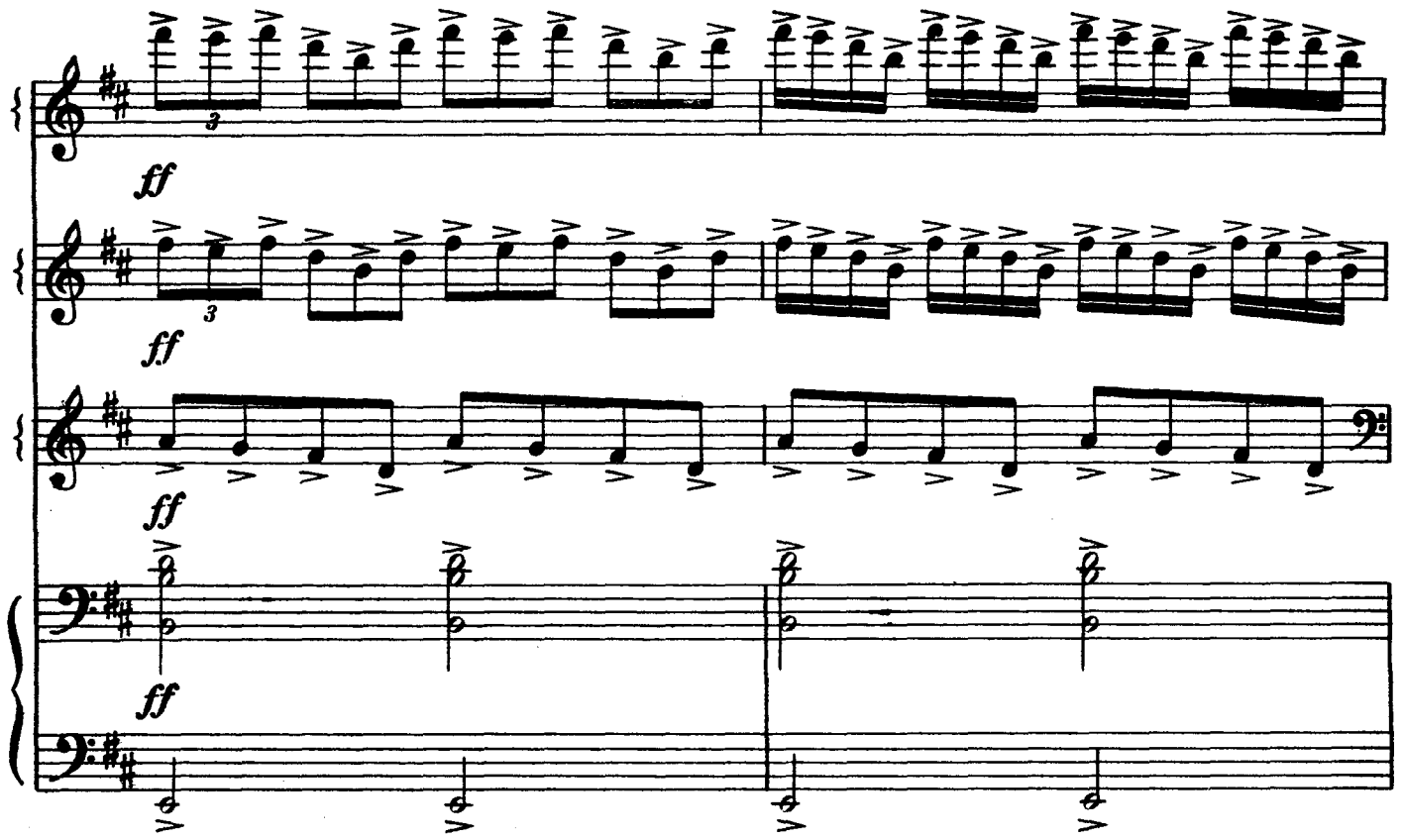

Maestoso [Величественно]

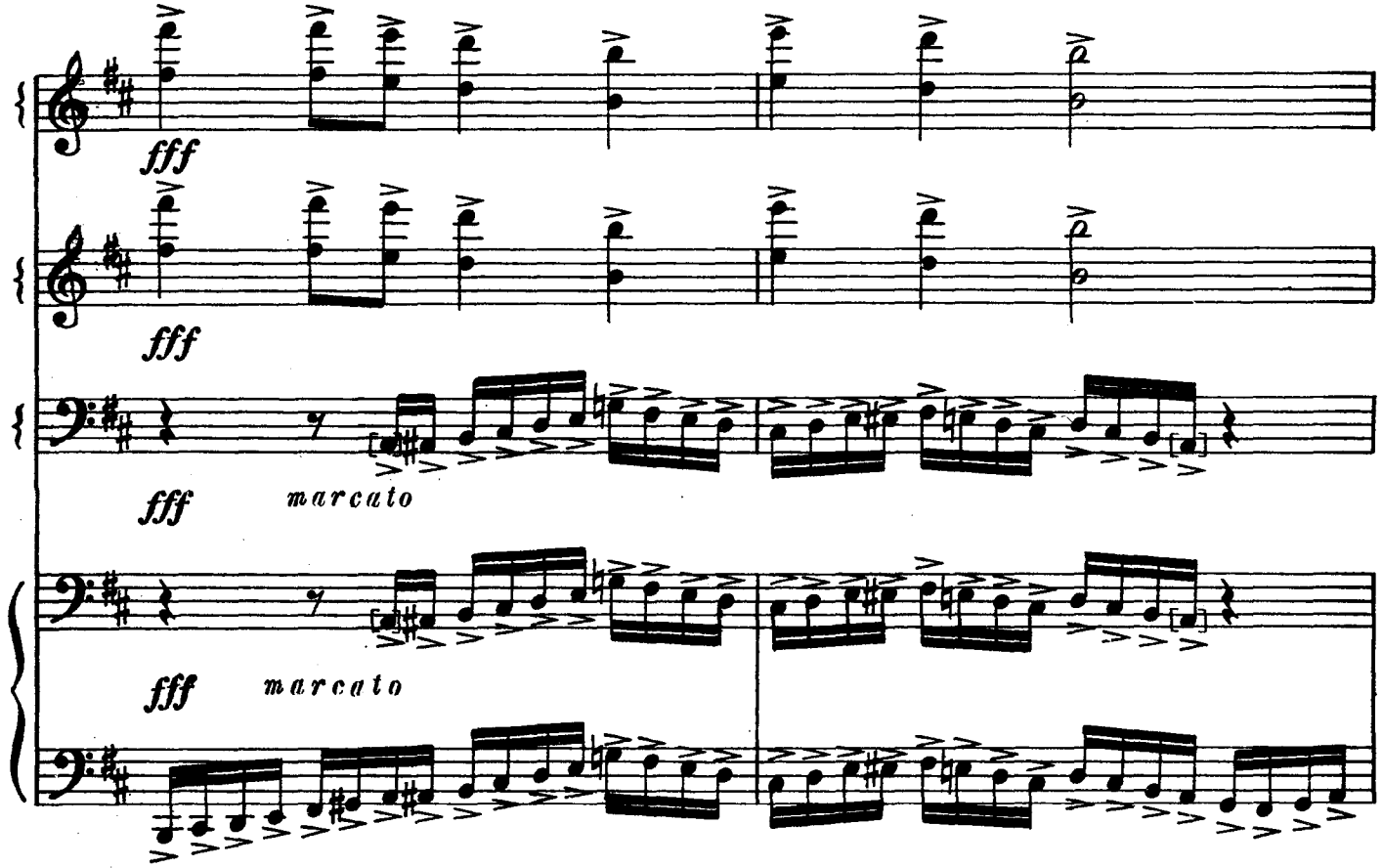

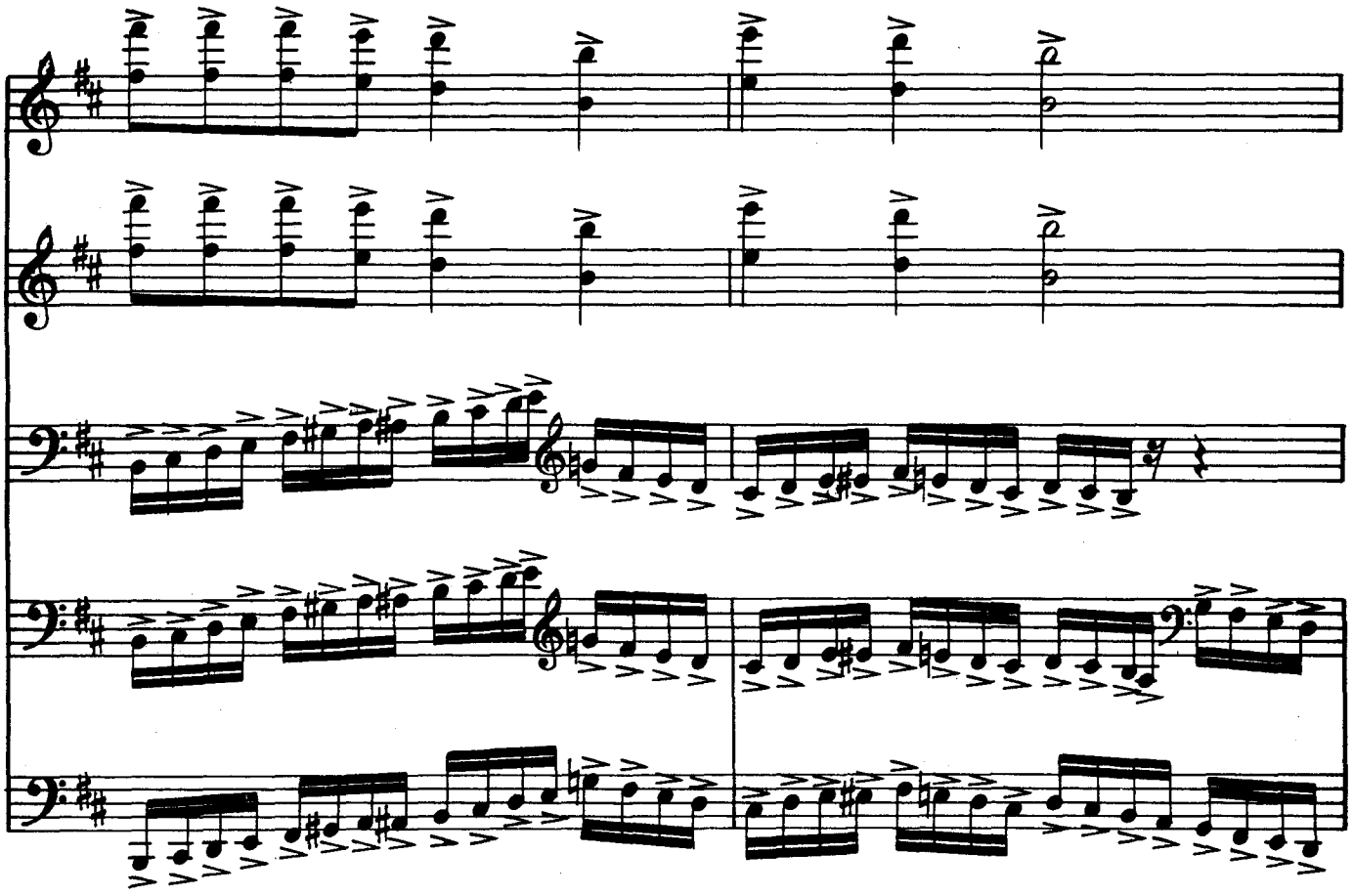

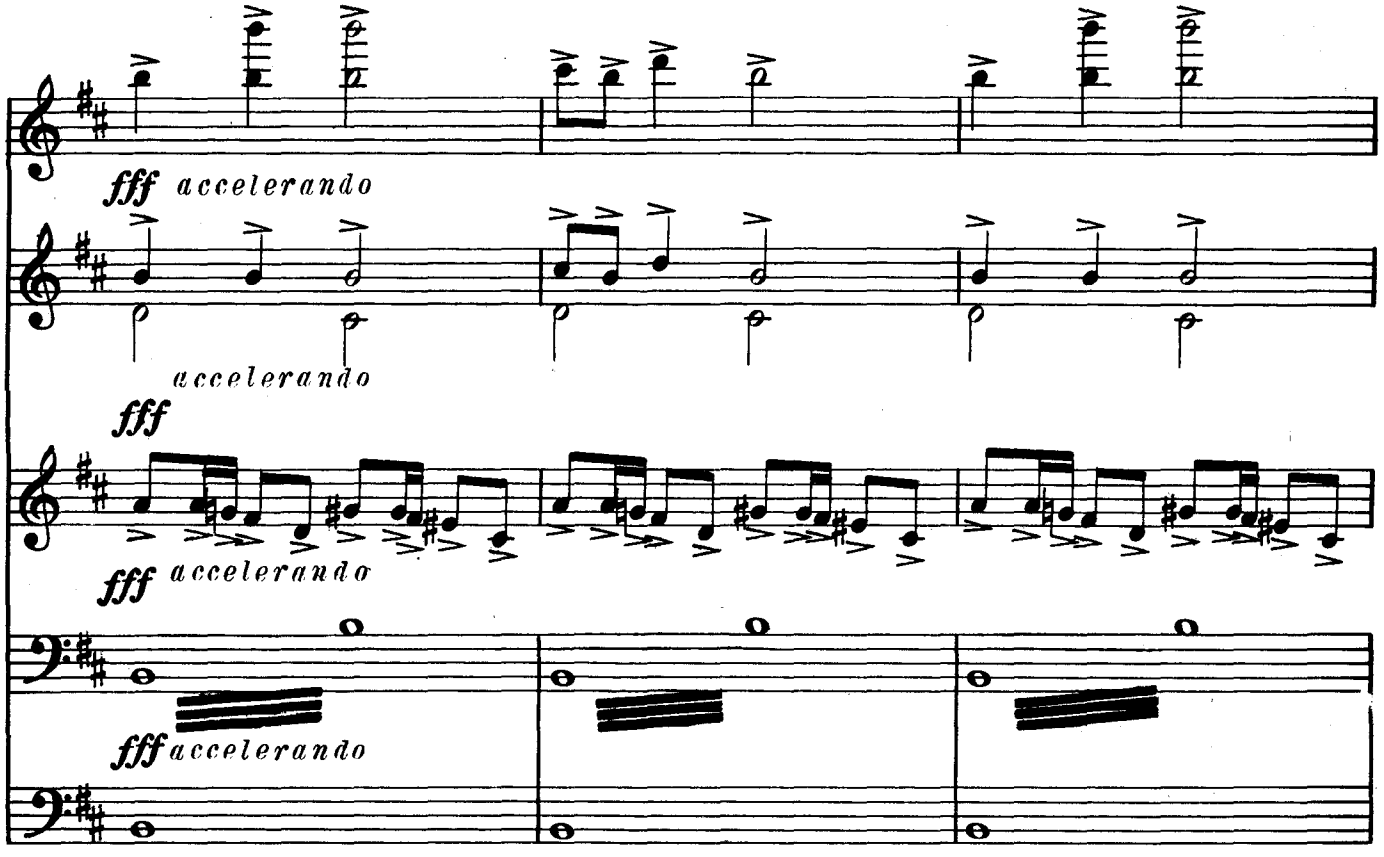

Ноты: Ale07.ru

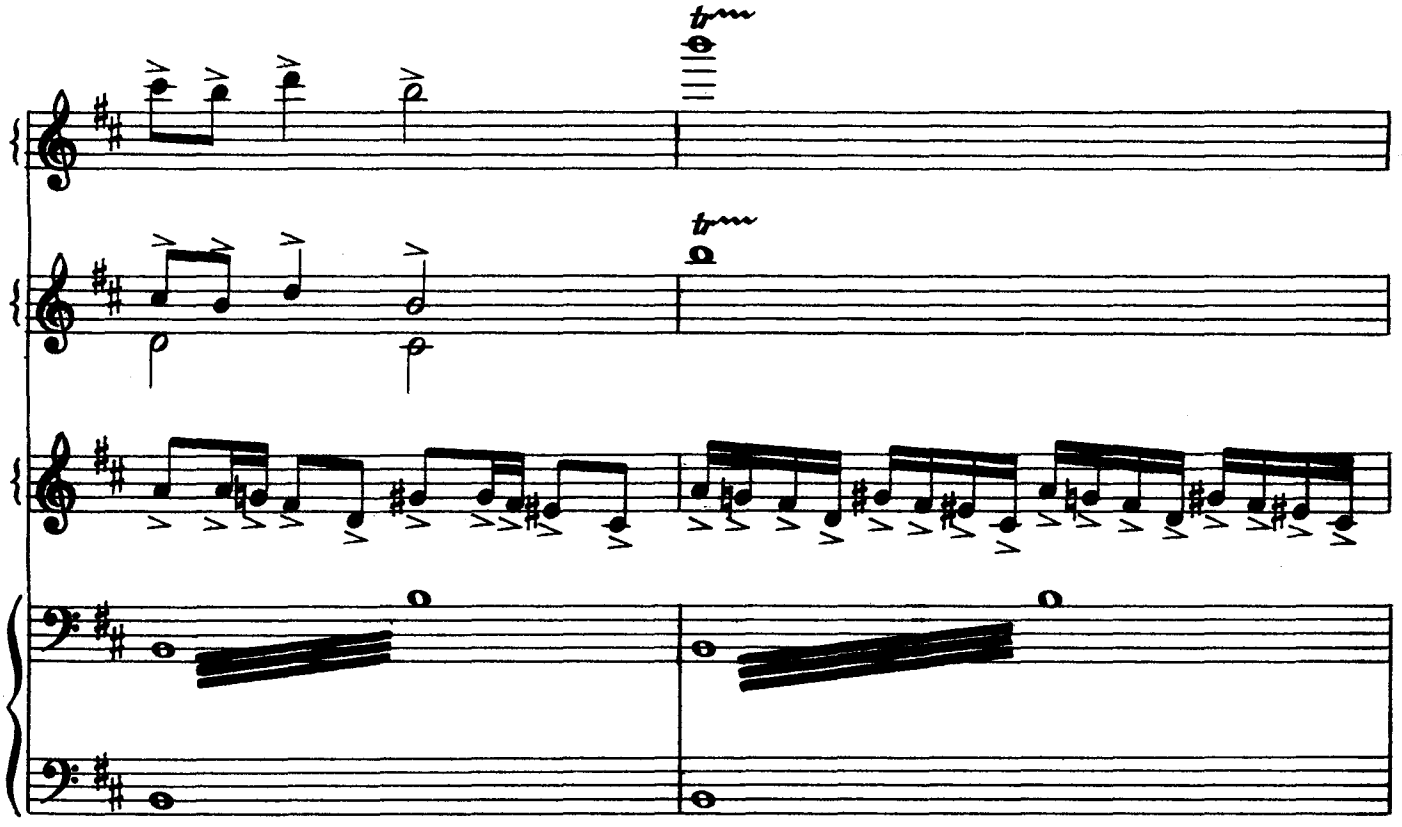

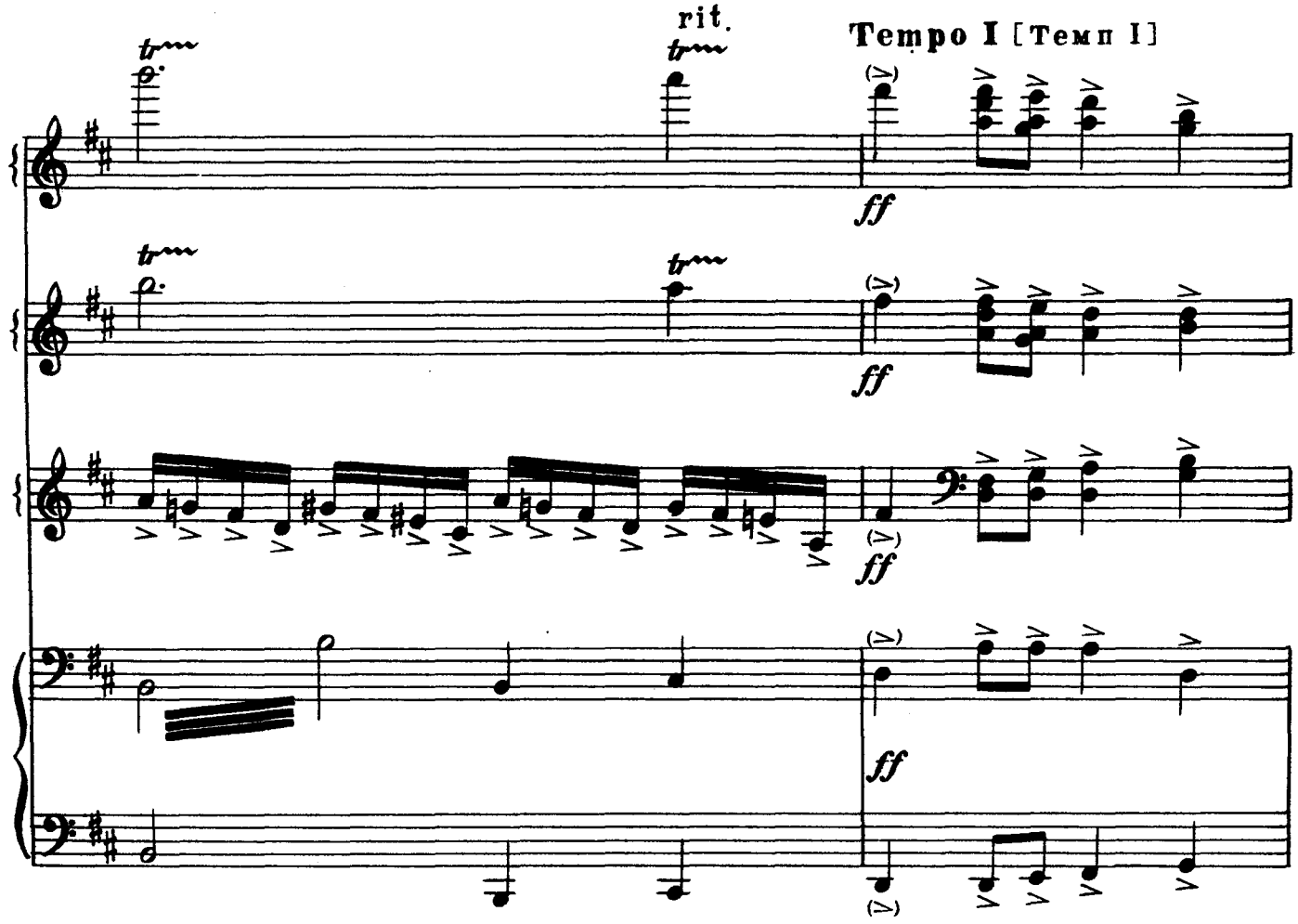
rit.
Tempo I [Темп I]
ff
ff
ff
ff

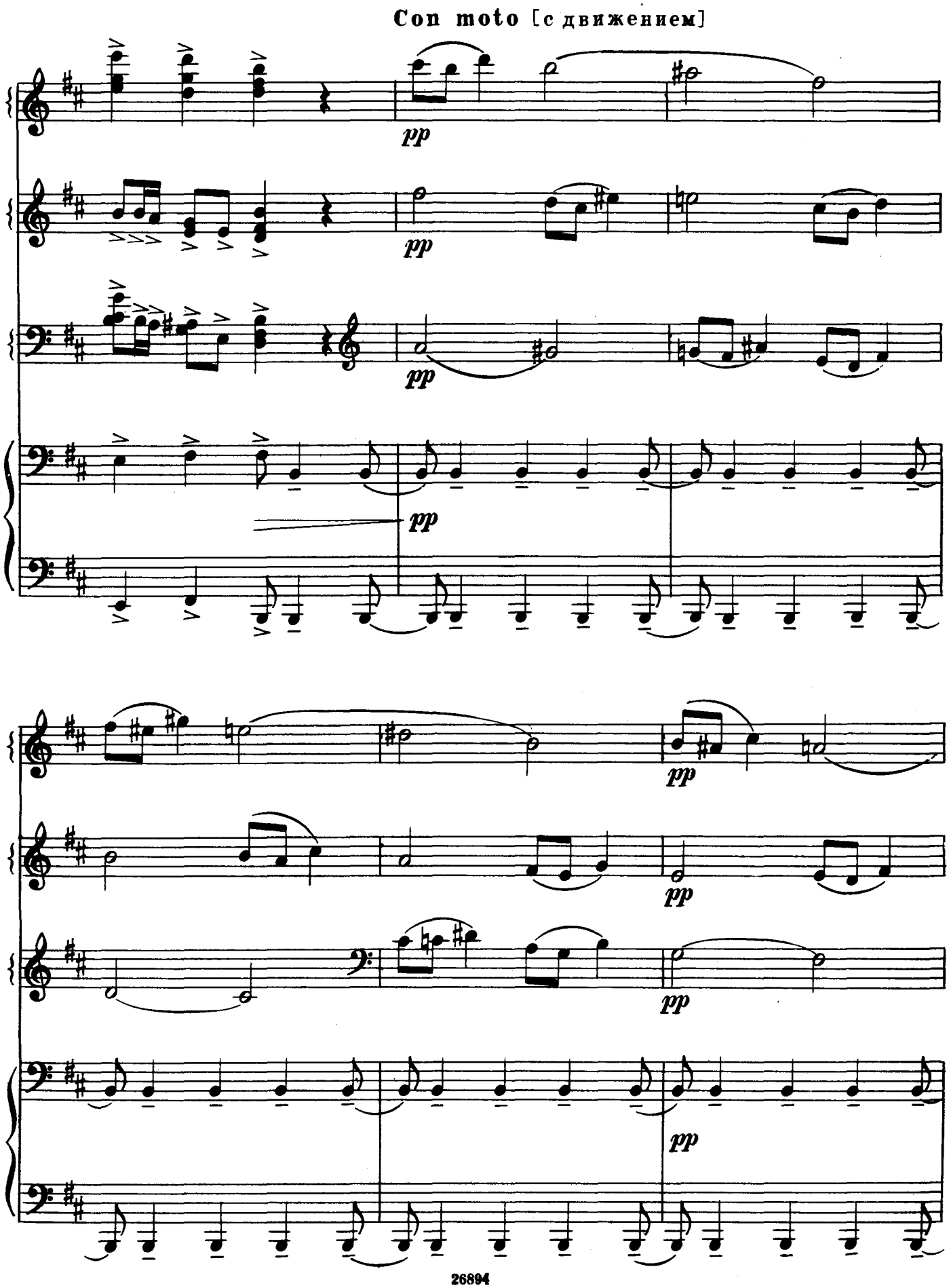
Con moto [с движением]
pp
pp
pp
pp
pp
pp
pp
pp

rit.

Meno mosso [Медленнее]

mf *dim.*

p *dim.*

mf *dim.*

p *dim.*

Ноты: Ale07.ru

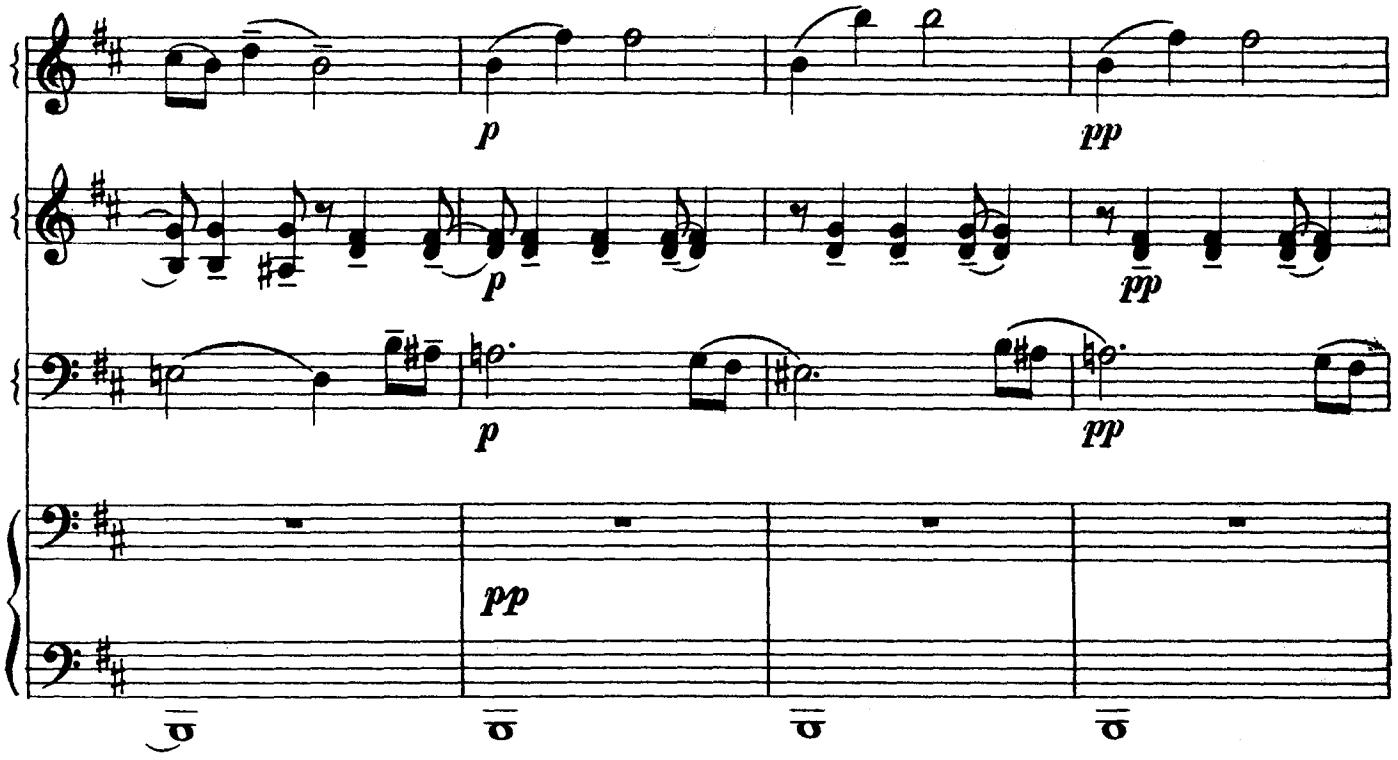

Andante [Неторопливо]

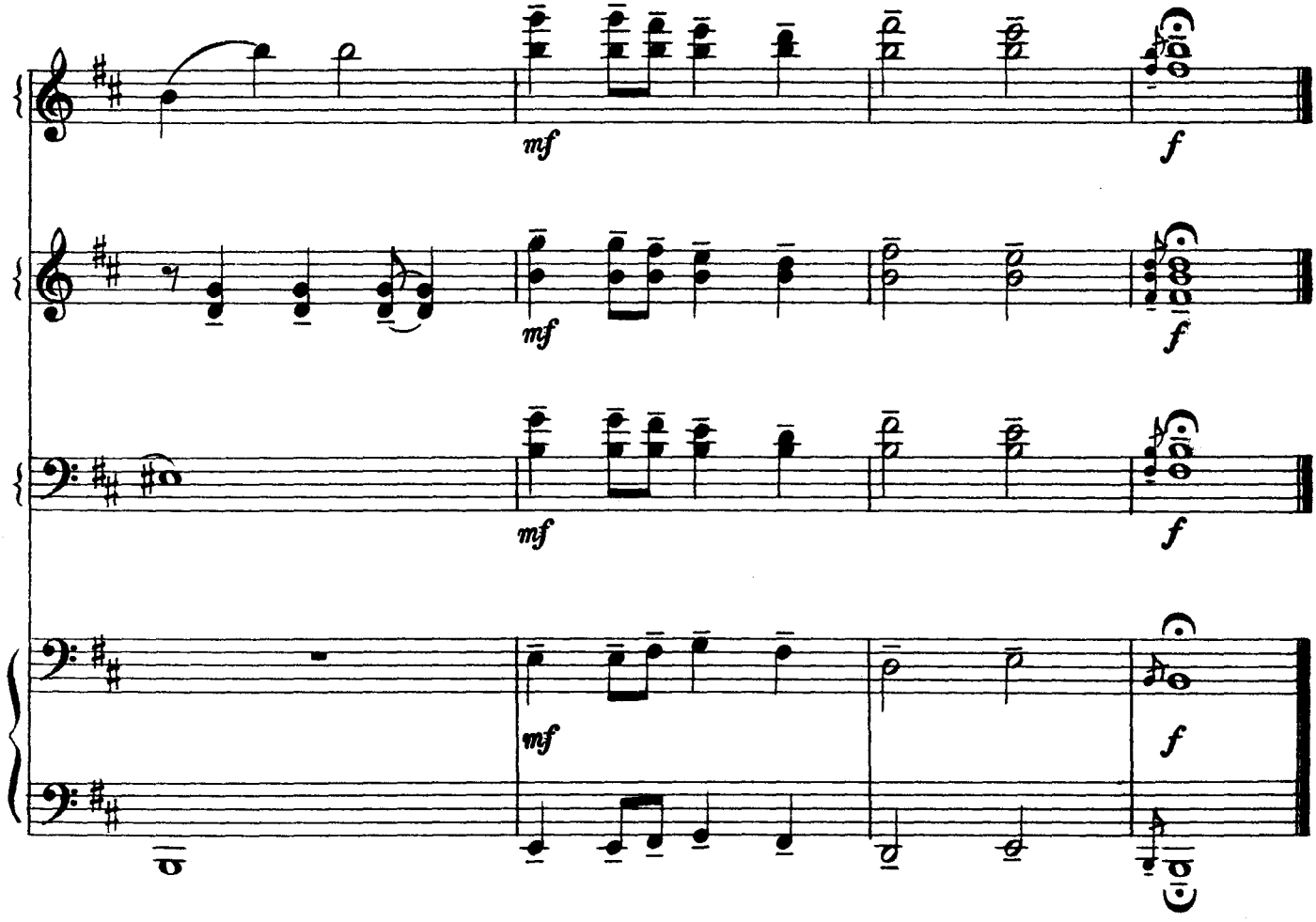

Ноты: Ale07.ru

ПОЛОВЕЦКАЯ ПЛЯСКА

из оперы „КНЯЗЬ ИГОРЬ“

А. БОРОДИН

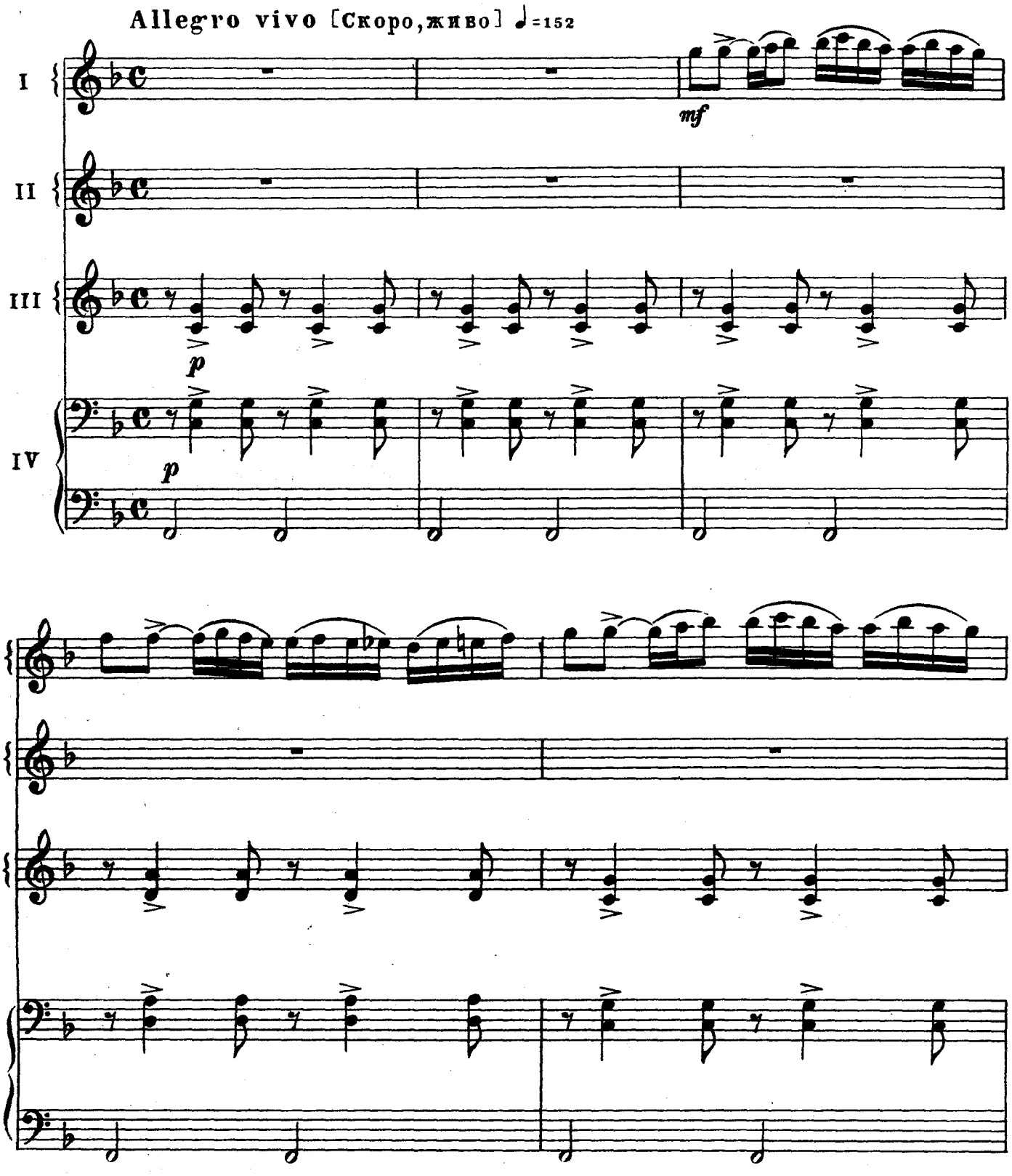

Ноты: Ale07.ru

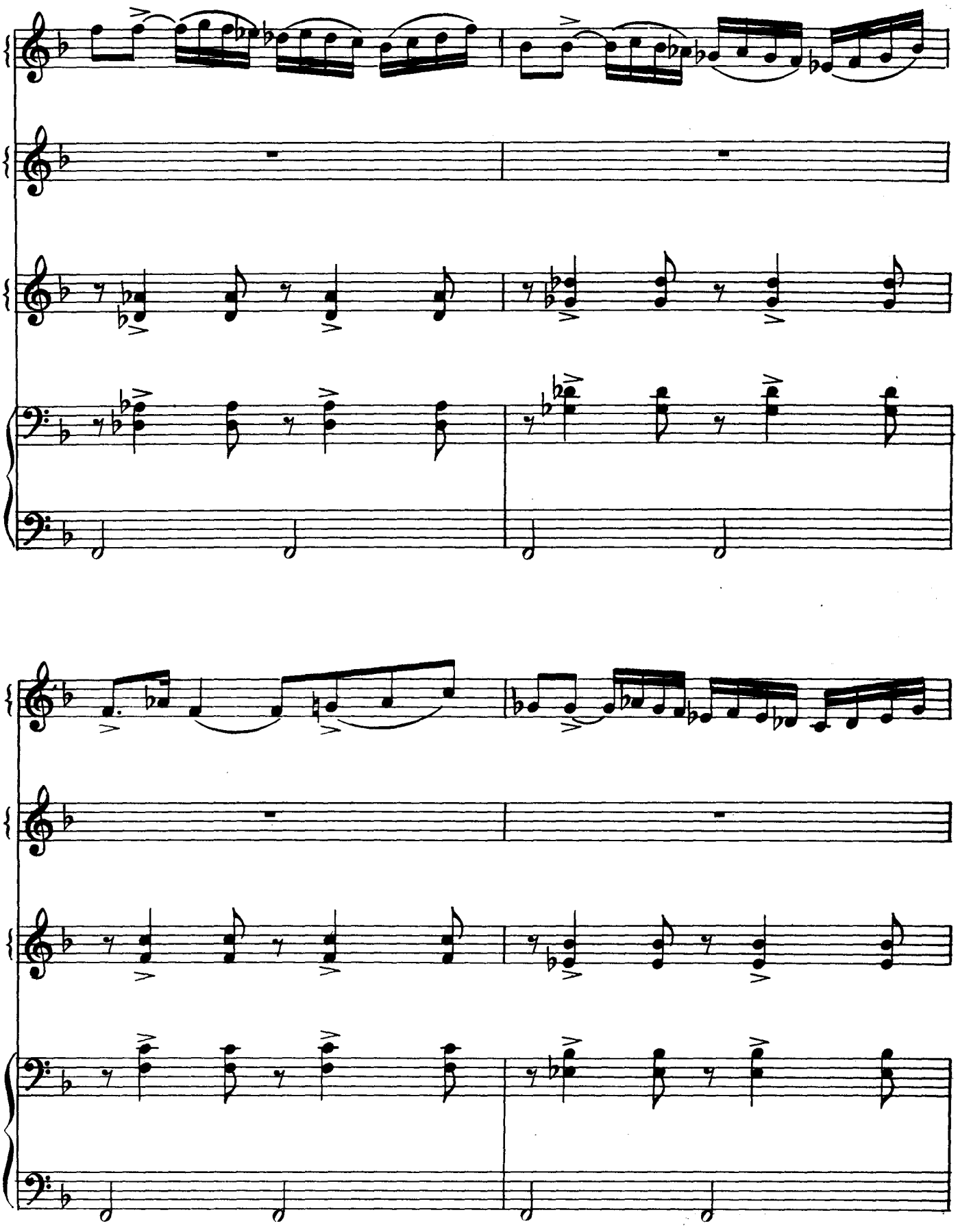

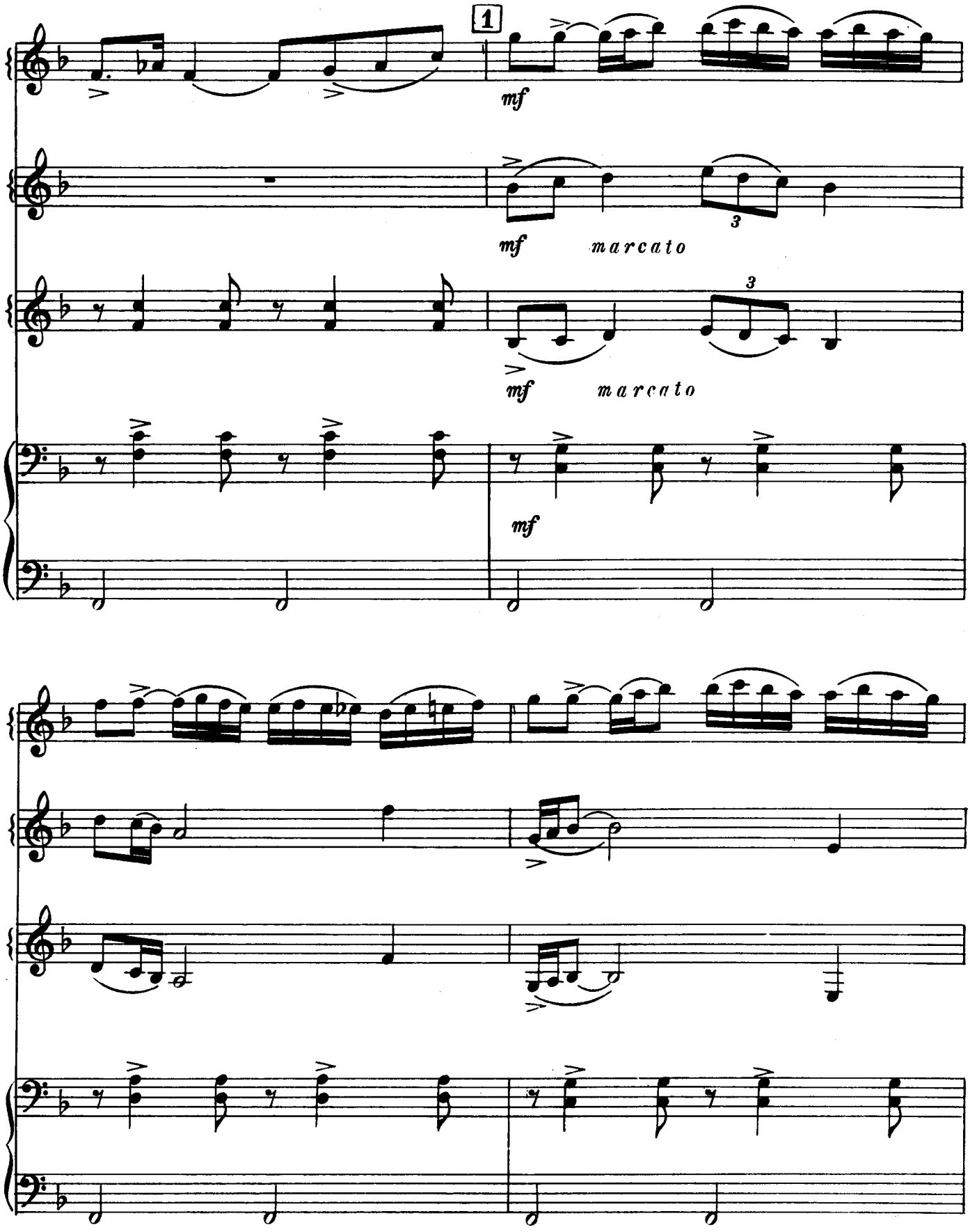

Ноты: Ale07.ru

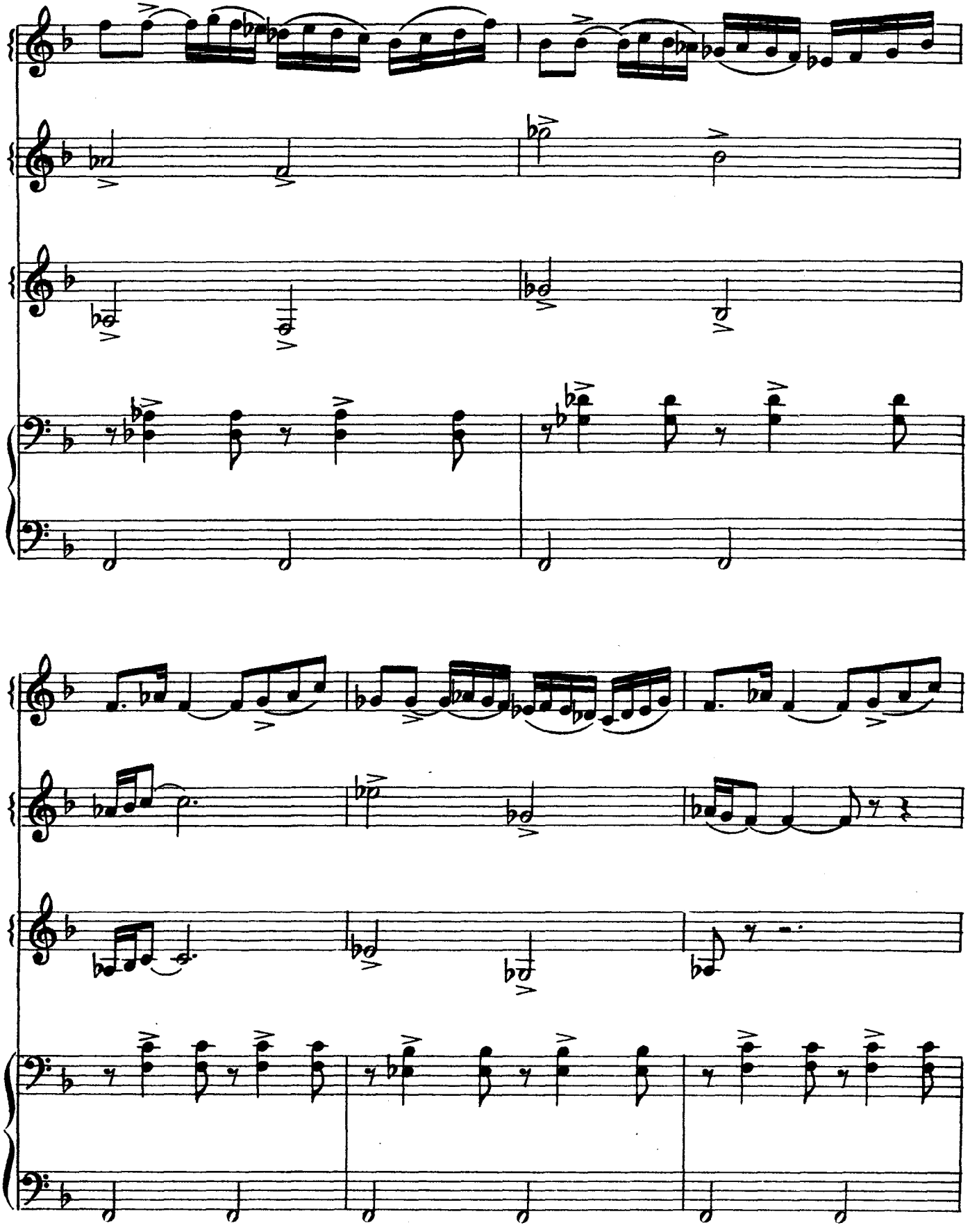

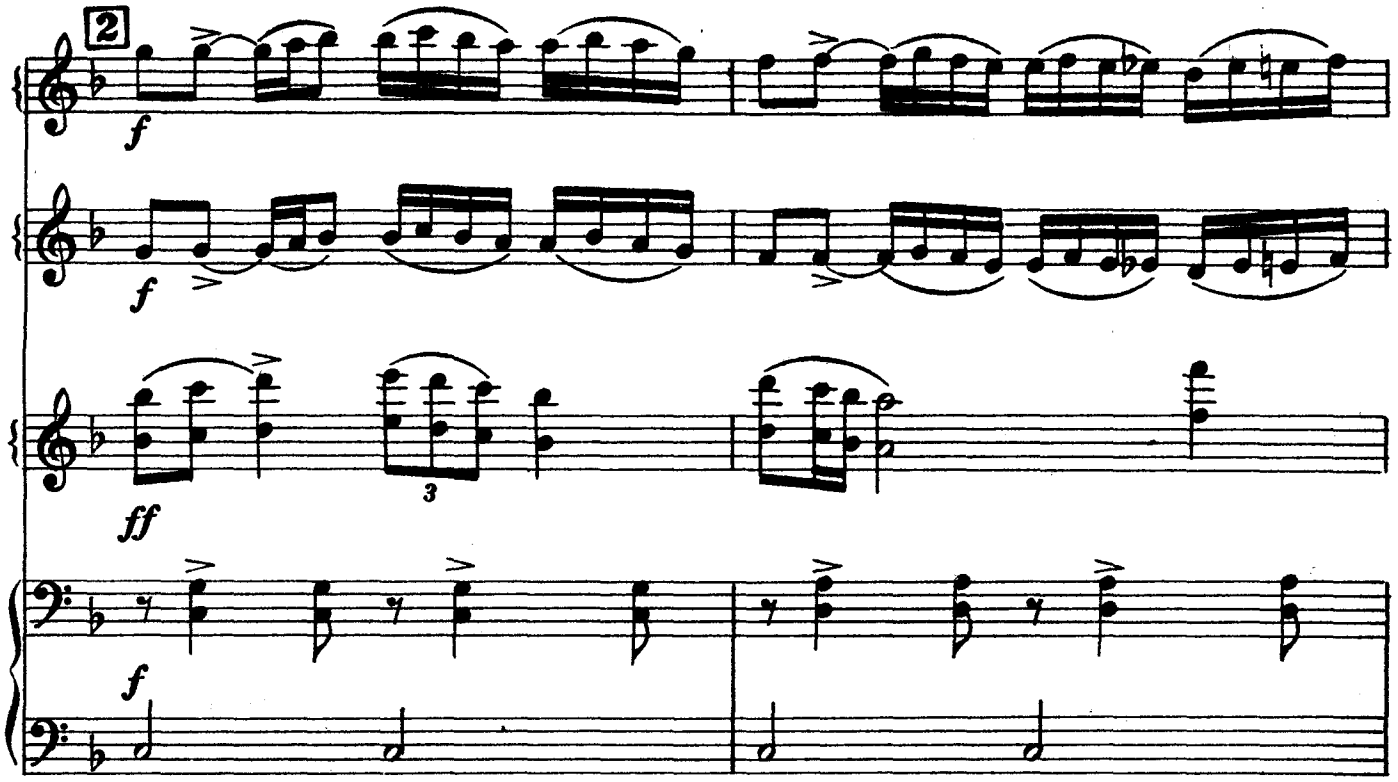
2
f
f
ff
3
f

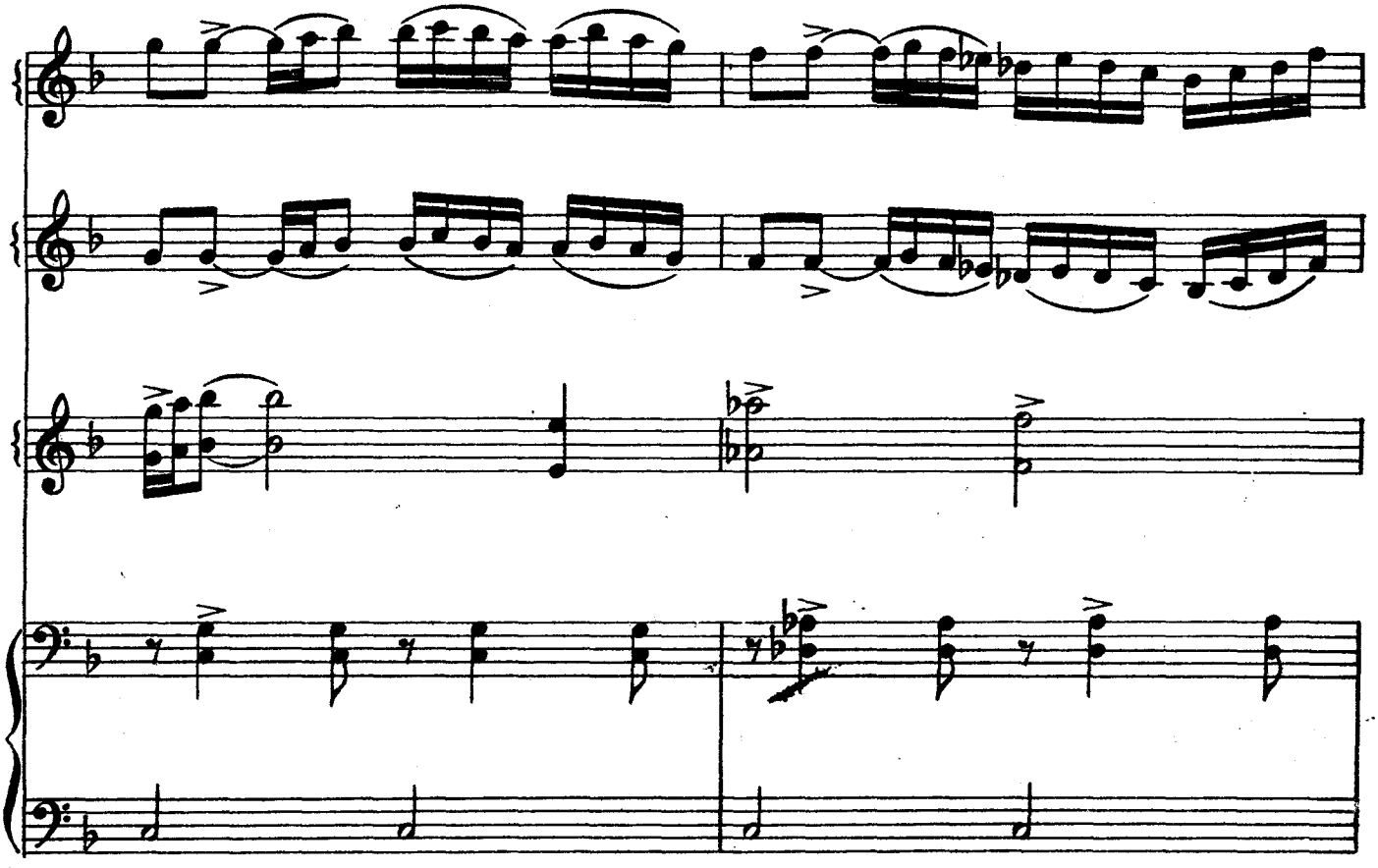

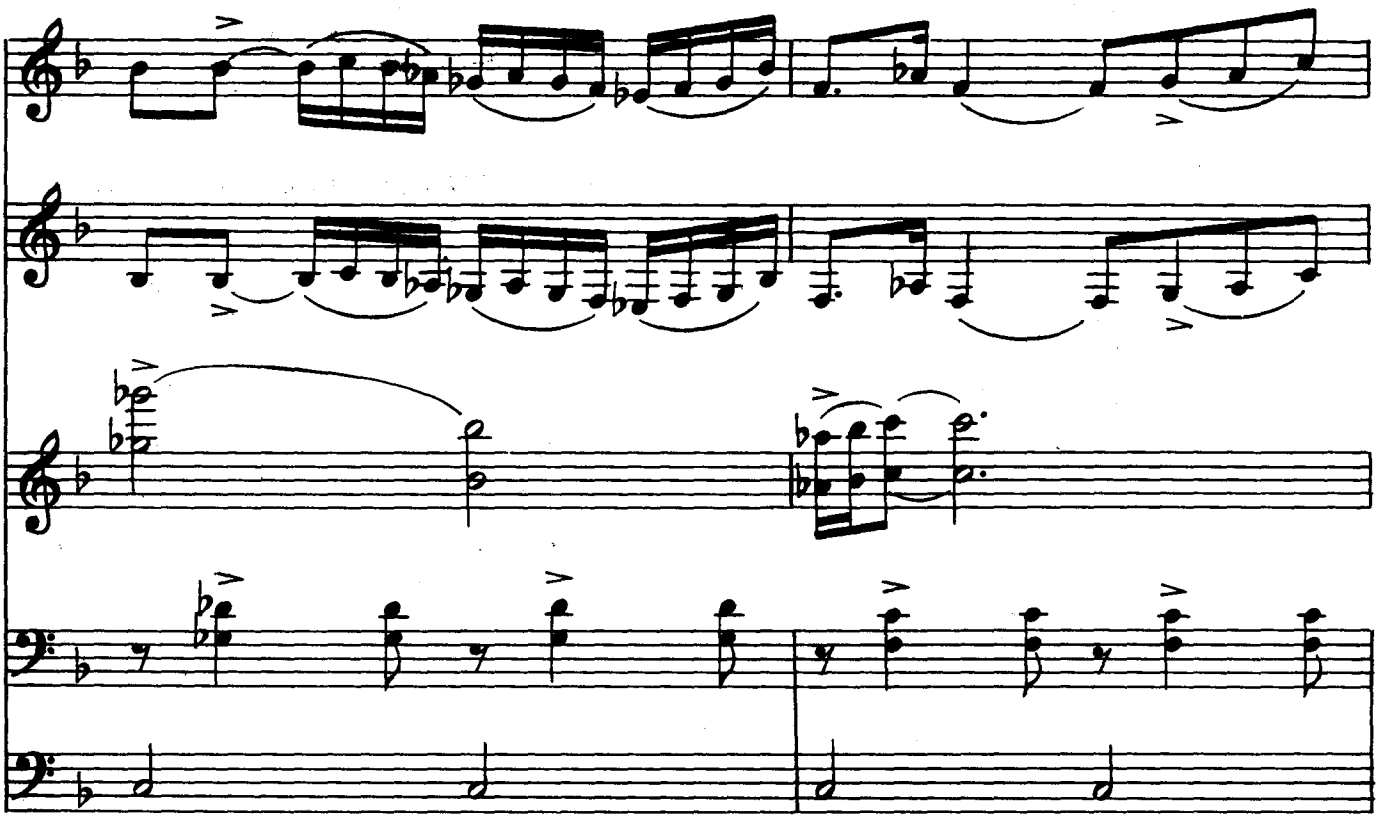

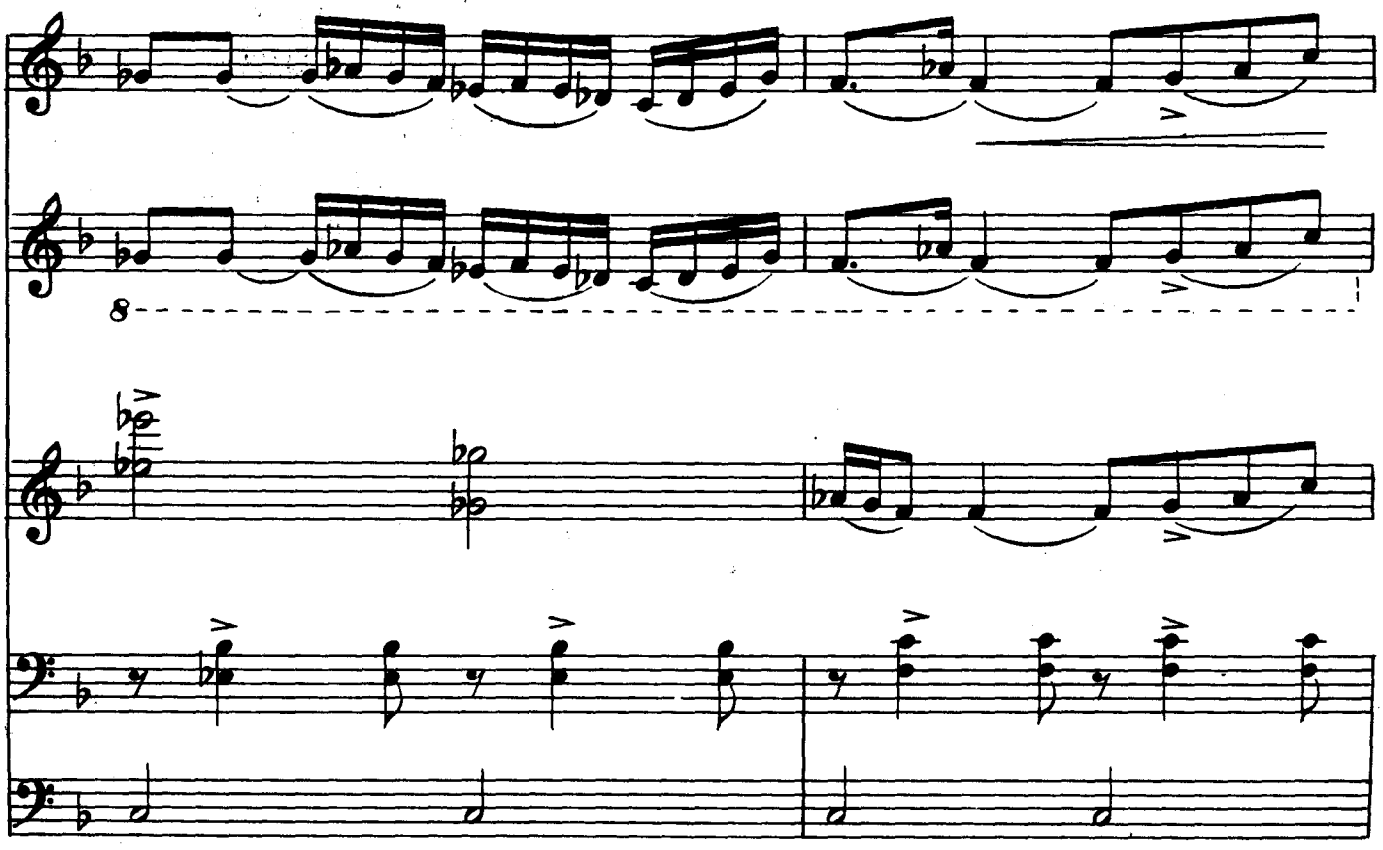

Ноты: Ale07.ru

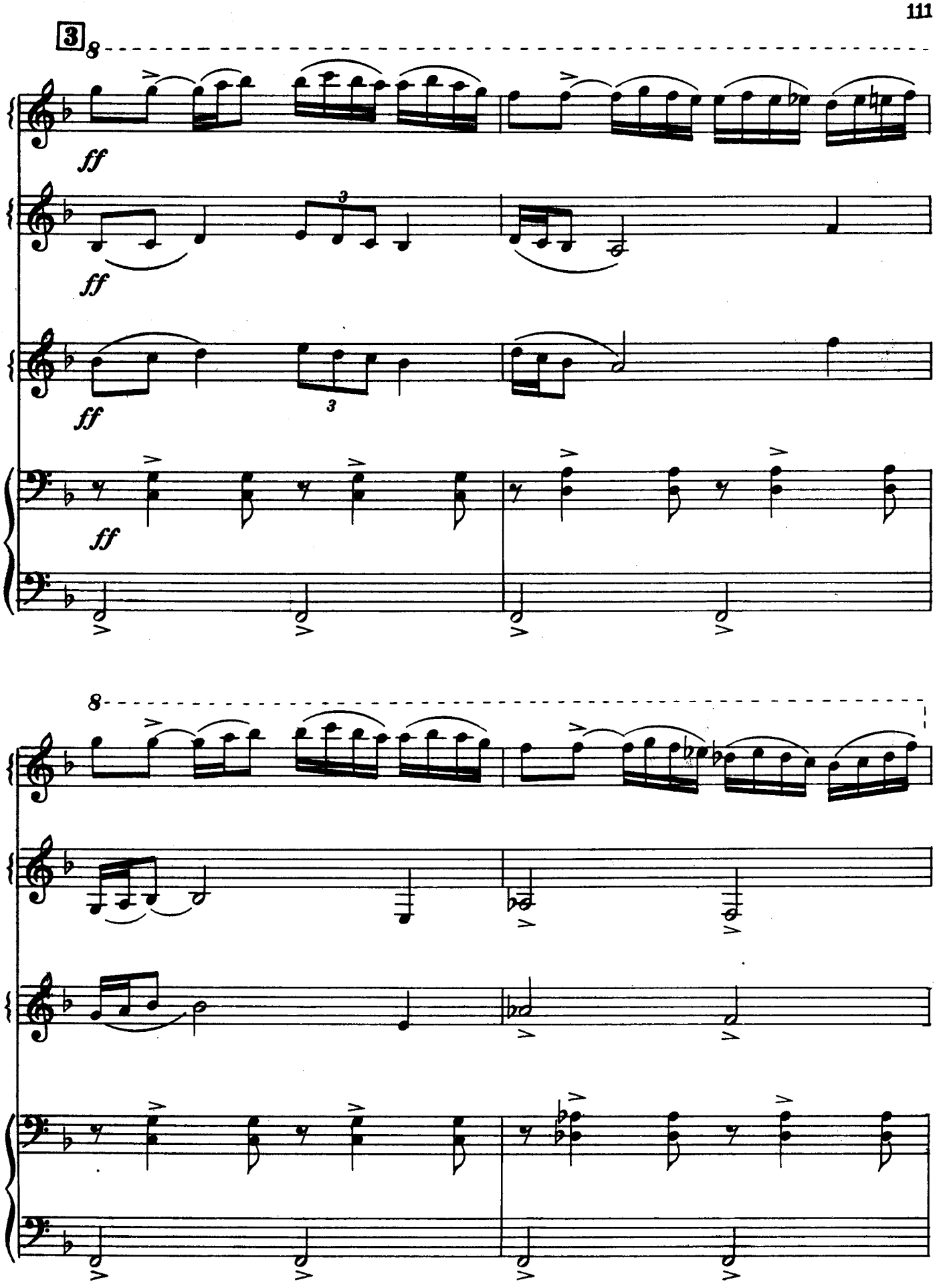

Ноты: Ale07.ru

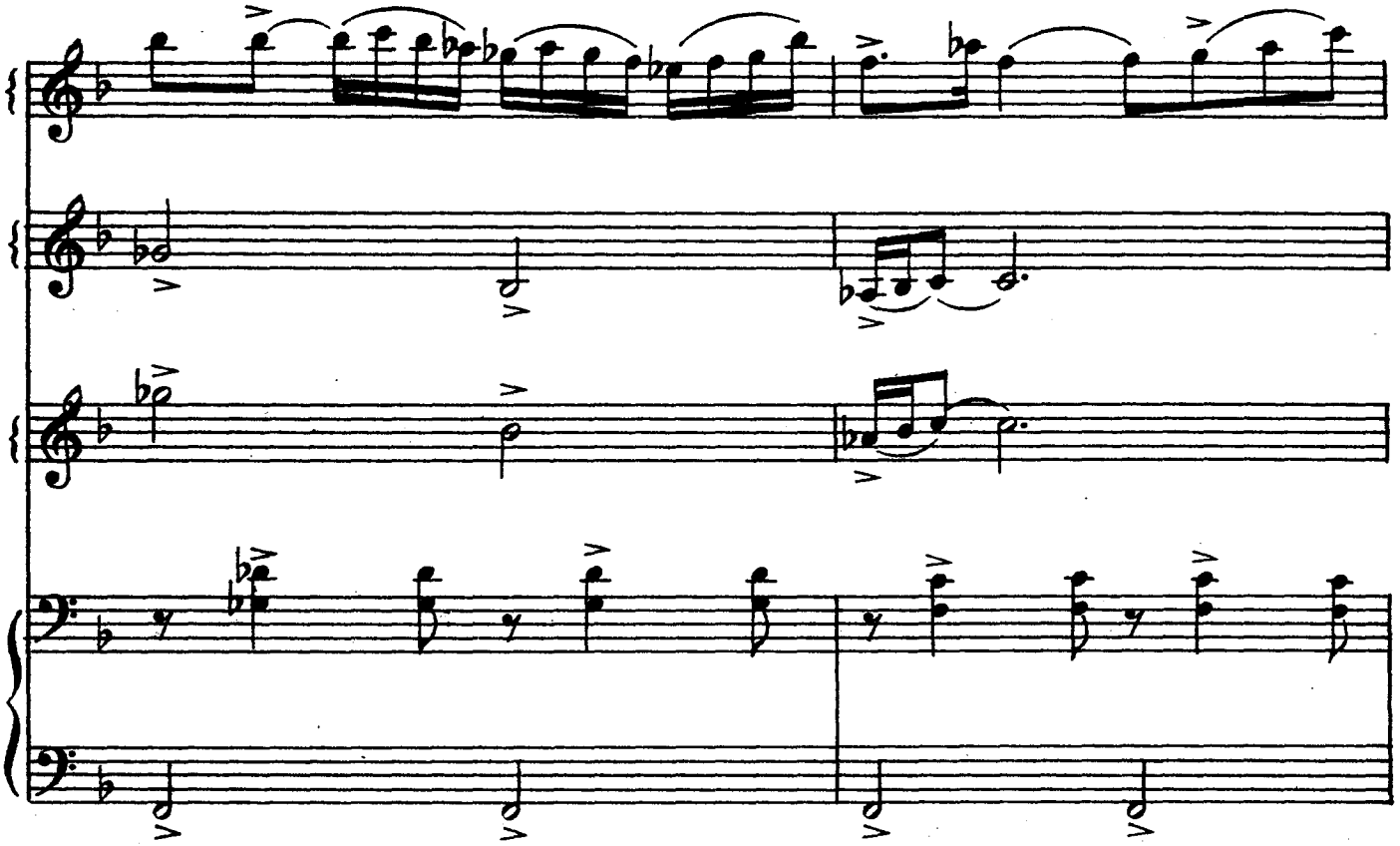

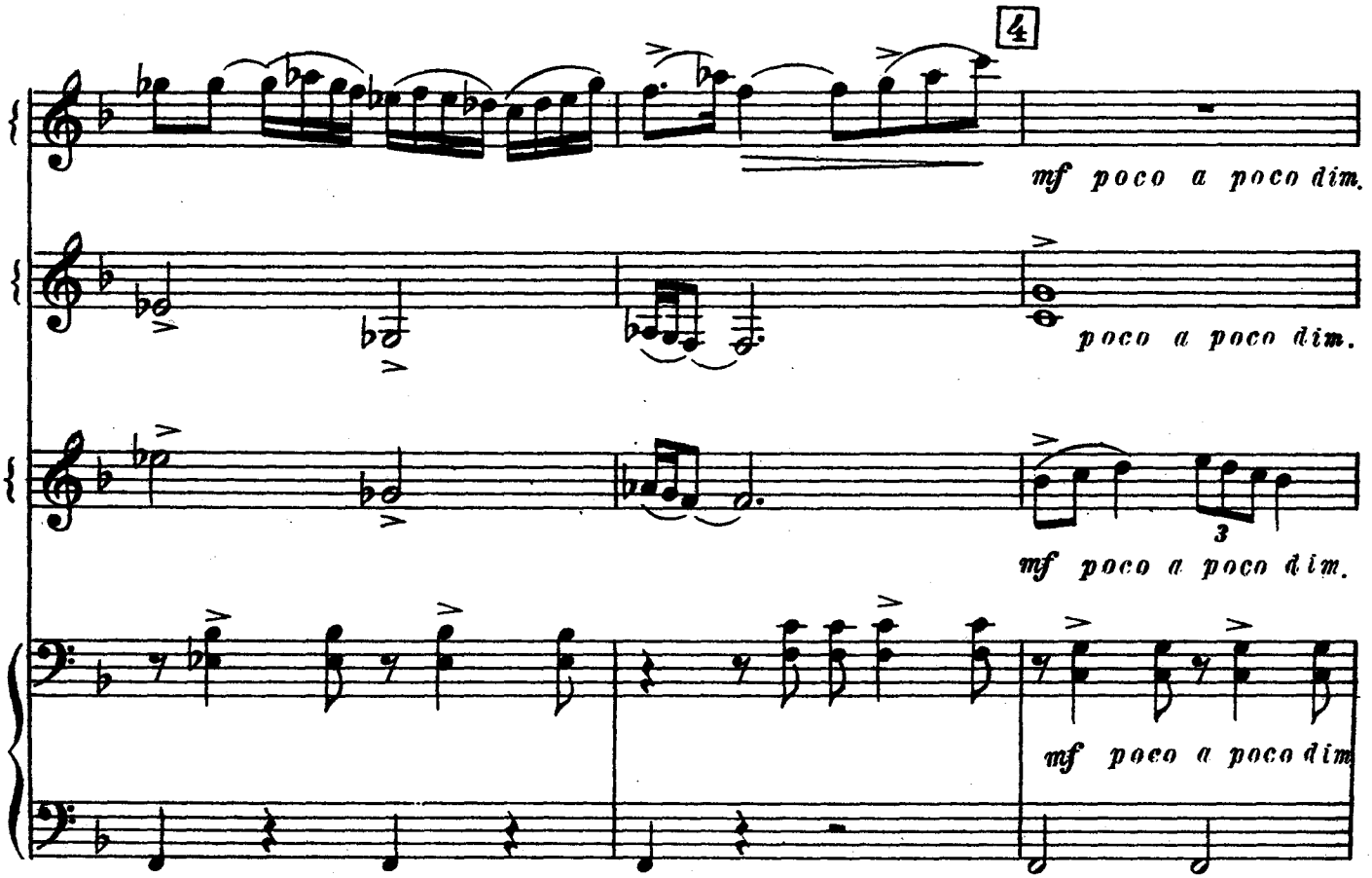

Ноты: Ale07.ru

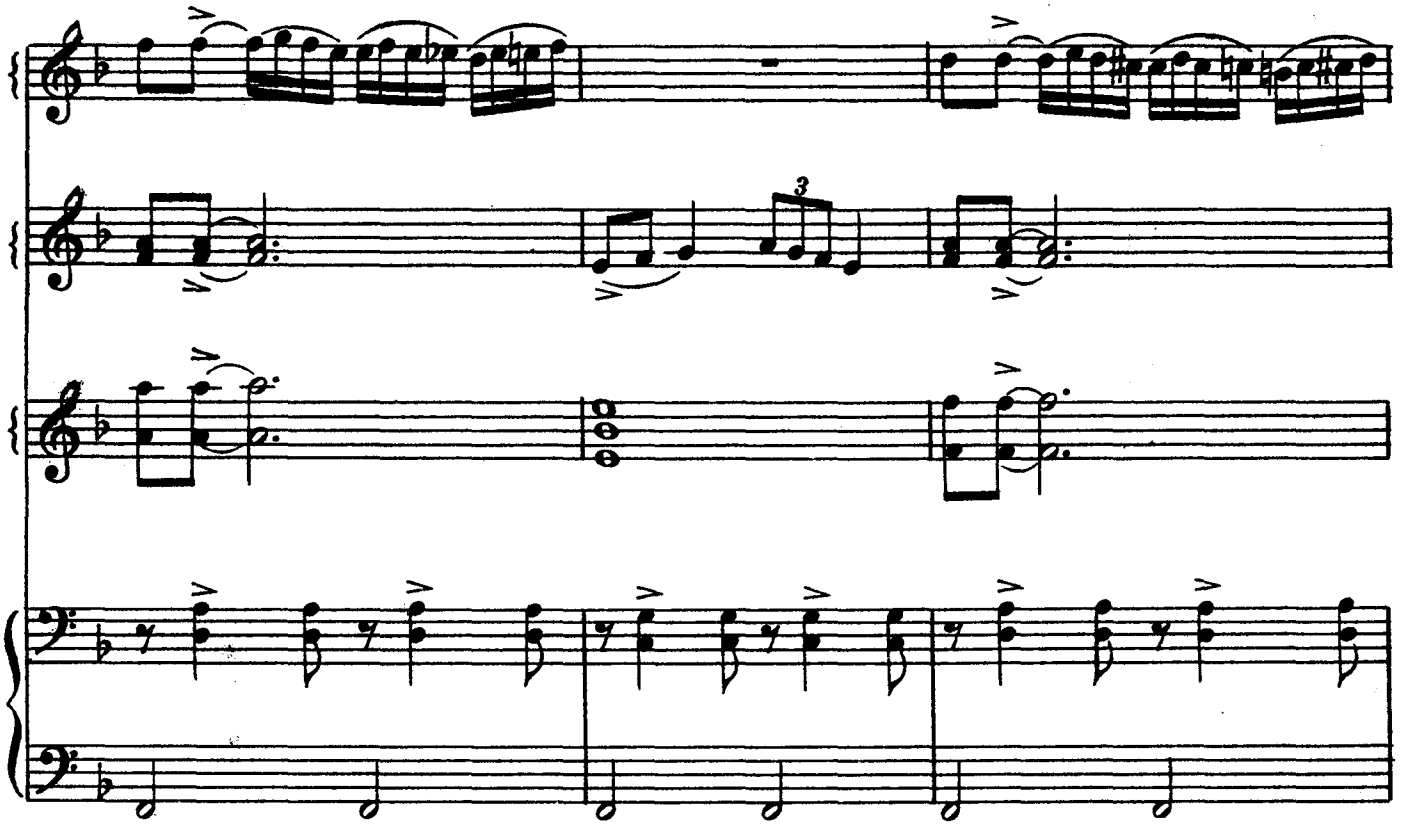

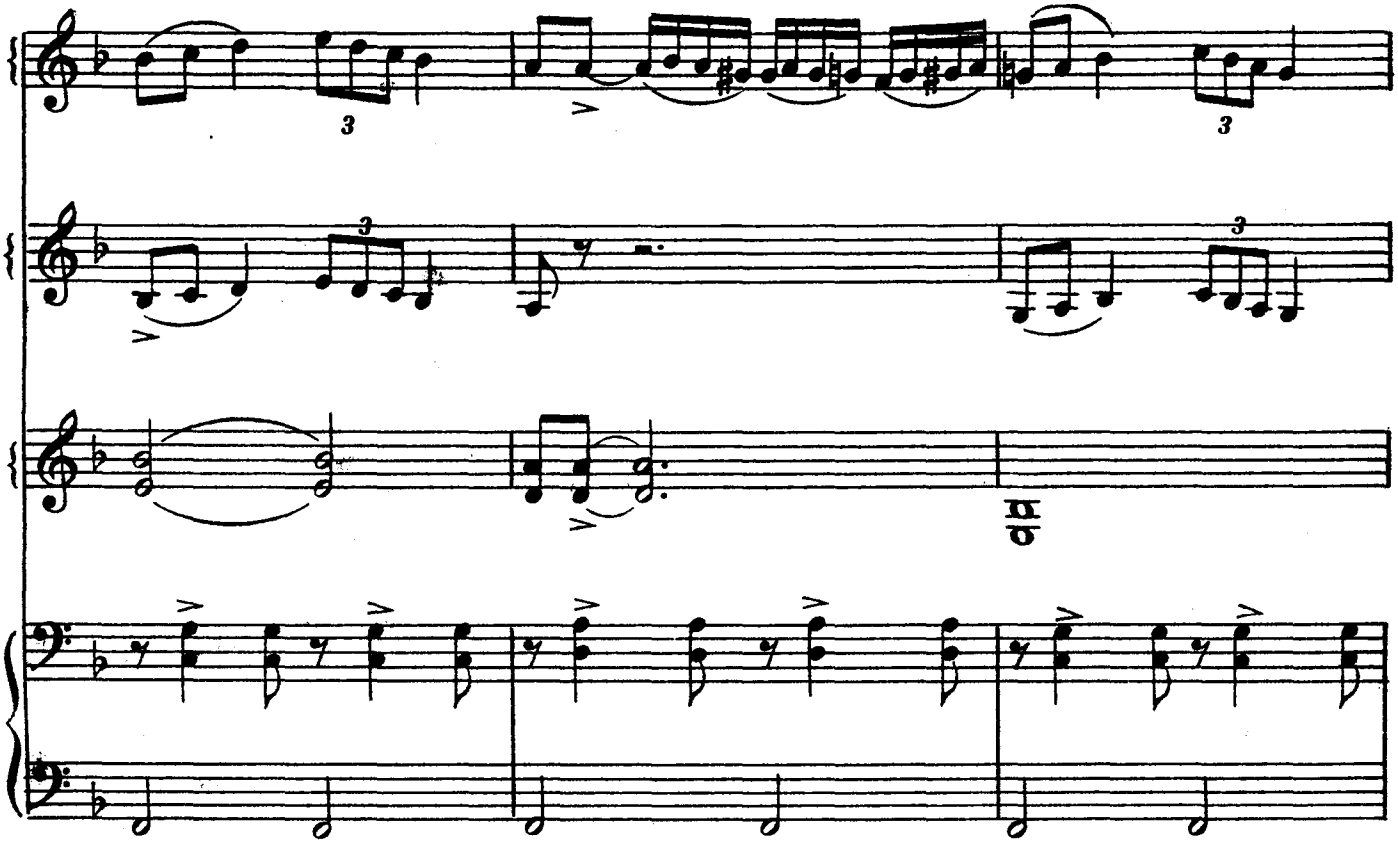

Ноты: Ale07.ru

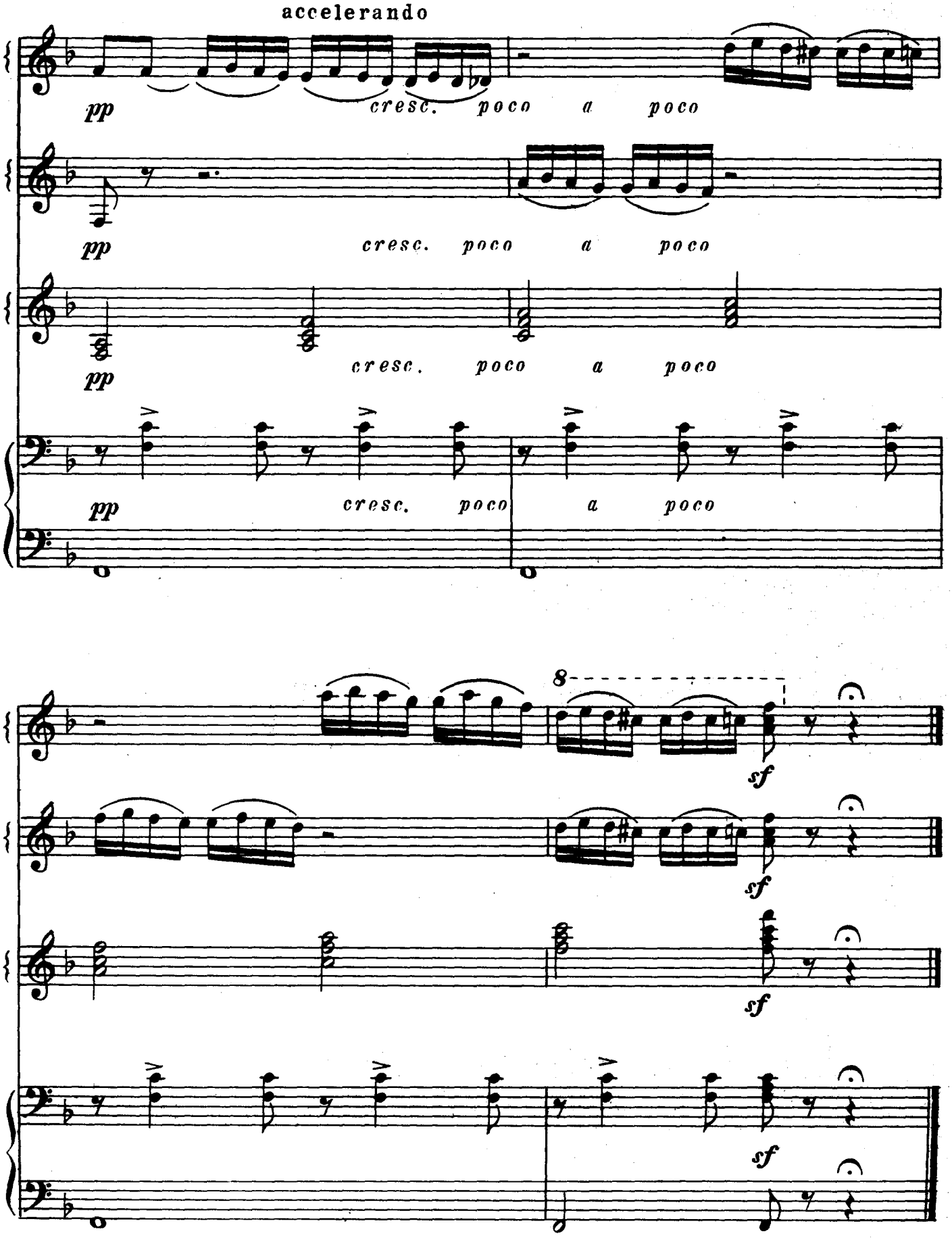

Ноты: Ale07.ru

СОДЕРЖАНИЕ

ДЛЯ ДВУХ БАЯНОВ

1. *М. Балакирев.* На Волге 3
2. Русская народная песня „Лучина, лучинушка". Обработка *В. Насонова* 6
3. Русская народная песня „Как у наших у ворот". Обработка *А. Марьина* 10
4. Украинская народная песня „Женчичок-бренчичок". Обработка *Ю. Остроумова* 14
5. *Н. Римский-Корсаков.* Пляска скоморохов из оперы „Снегурочка" 18

ДЛЯ ТРЕХ БАЯНОВ

6. Русская народная песня „Со восточной сторонушки". Обработка *А. Марьина* 32
7. *А. Бородин.* Полька 37
8. *П. Чайковский.* Арабский танец из балета „Щелкунчик" . . 46
9. *И. Свендсен.* Романс 58

ДЛЯ ЧЕТЫРЕХ БАЯНОВ

10. *Э. Григ.* Утро (из сюиты „Пер Гюнт") 73
11. *С. Рахманинов.* Русская песня 93
12. *А. Бородин.* Половецкая пляска из оп. „Князь Игорь" 105

Переложение для ансамблей баянов сделали:
Л. Гаврилов (№ 11), *Е. Максимов* (№ 12), *Ю. Остроумов* (№№ 9 и 10), *Г. Тышкевич* (№ 5), *В. Хведченя* (№ 7), *П. Шашкин* (№№ 1,2 и 8).

ХРЕСТОМАТИЯ ДЛЯ АНСАМБЛЕЙ БАЯНОВ
Выпуск IV

Редактор Б. Страннолюбский
Техн. редактор Л. Бибикова
Художник А. Медведев

Подписано к печати 22/III 1958 г. Форм. бум. 60×92¹/₈. Бум. л. — 7,25. Печ. л. — 14,50. Уч.-изд. л. — 14, 50. Тираж 9 000 экз. Заказ 139.

17-я типография Управления полиграфической промышленности Мосгорсовнархоза.

14 р. 50 к.